HR
LH
I
W5
G3
1956

WINGATE UNIVERSITY ARCHIVES
Special Collections

Gift
8/24/81

Ruth Hinton

As we enter the Gate at the beginning of our two years, we don't know what is in store for us, but we do hope for

Progress...

Wingate College Library

Volume XVII

Published by

THE STUDENTS OF

WINGATE COLLEGE

Wingate, North Carolina

FRANCES BURRIS
Editor-in-Chief

CULLIE FUNDERBURK
Business Manager

THE GATE

NINETEEN HUNDRED AND FIFTY-SIX

030638

Progress

TRADITIONS . . . MATERIALS . . . ASPIRATION

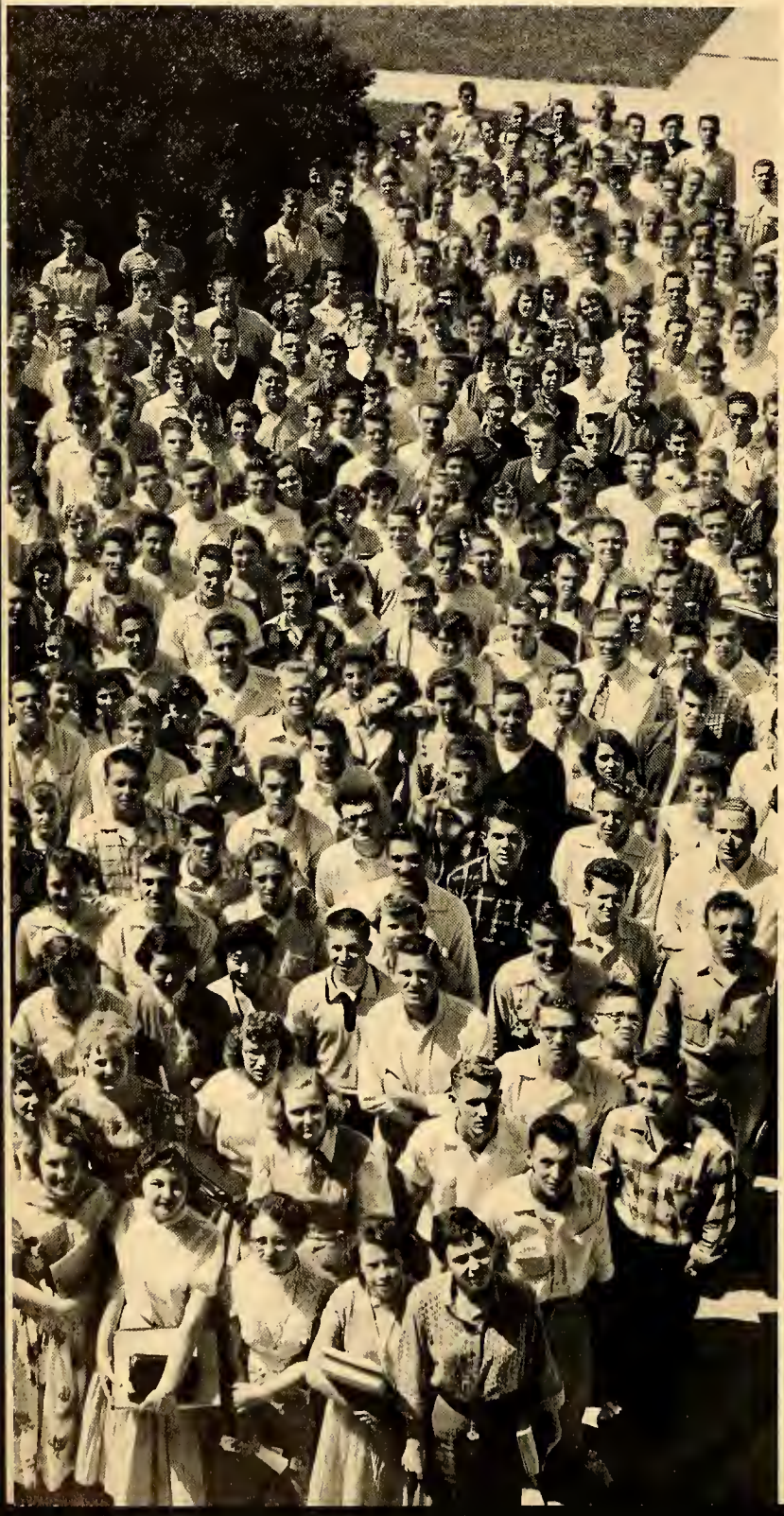

"The moving finger writes and having writ moves on. Nor all thy piety nor wit can call it back to cancel half a line."

Life is such; therefore we should have lived our yesterdays, and should live our todays so that our tomorrows will be written well.

the spirit

YESTERDAY

Tradition

Shall we live by the traditions of yesterday or set our own goals?

TODAY

Materials

Shall we use our materials and build a better tomorrow?

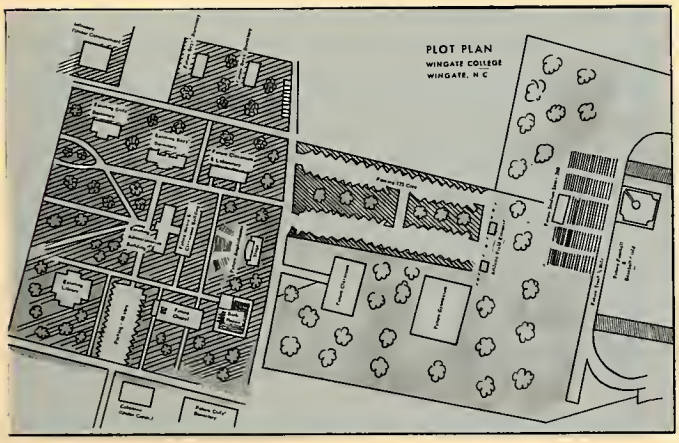

TOMORROW

Aspiration

Shall we look into the future with aspiration and see a well molded personality?

of WINGATE moves forward...

Dedicated to

. . . you who through your life, your energy, and your devotion to the progress and betterment of the American Way of Life have opened the gate of Greater Service through Wingate College, we dedicate this book; that it may remind succeeding generations of students here that through your interest and vision Wingate College lives to serve youth.

The effect you have had on our College will be felt throughout the Christian World. Progress, your watchword, is now that of our school.

Therefore, we humbly and gratefully dedicate this, the seventeenth volume of our Yearbook, to Charles Albert Cannon.

A FRIEND WHO OPENED

OUR GATE TO PROGRESS

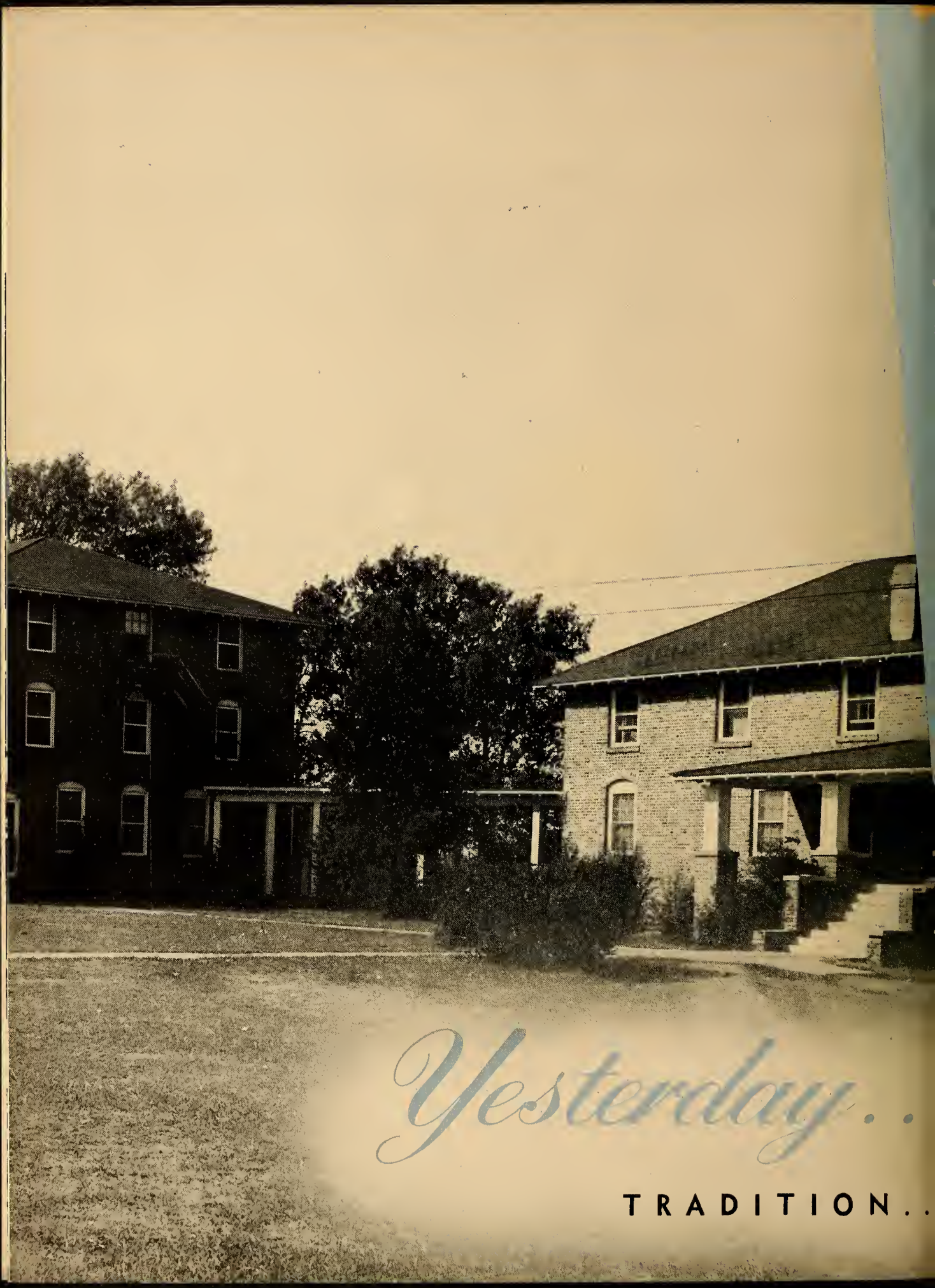
Yesterday..
TRADITION..

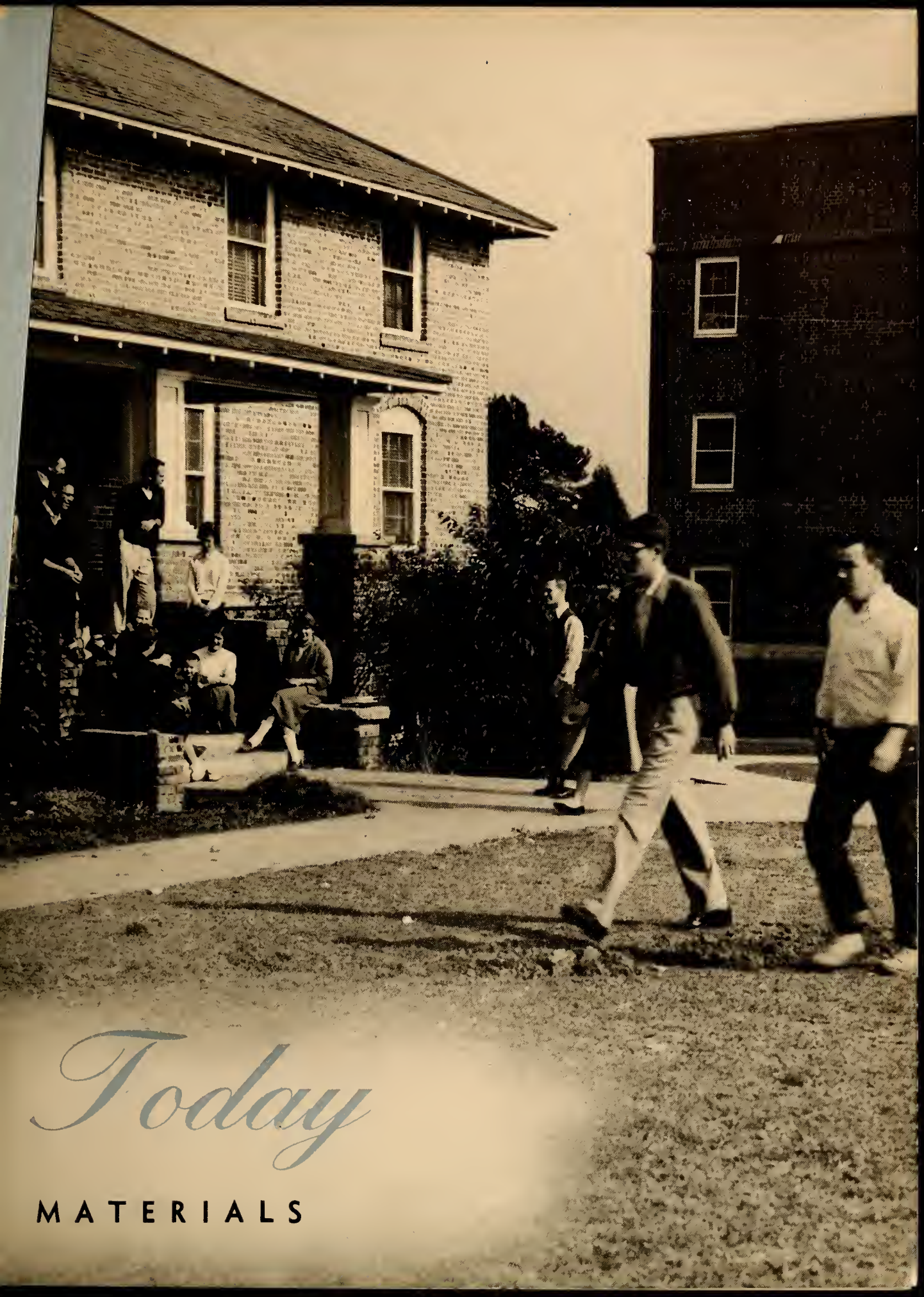

Today

MATERIALS

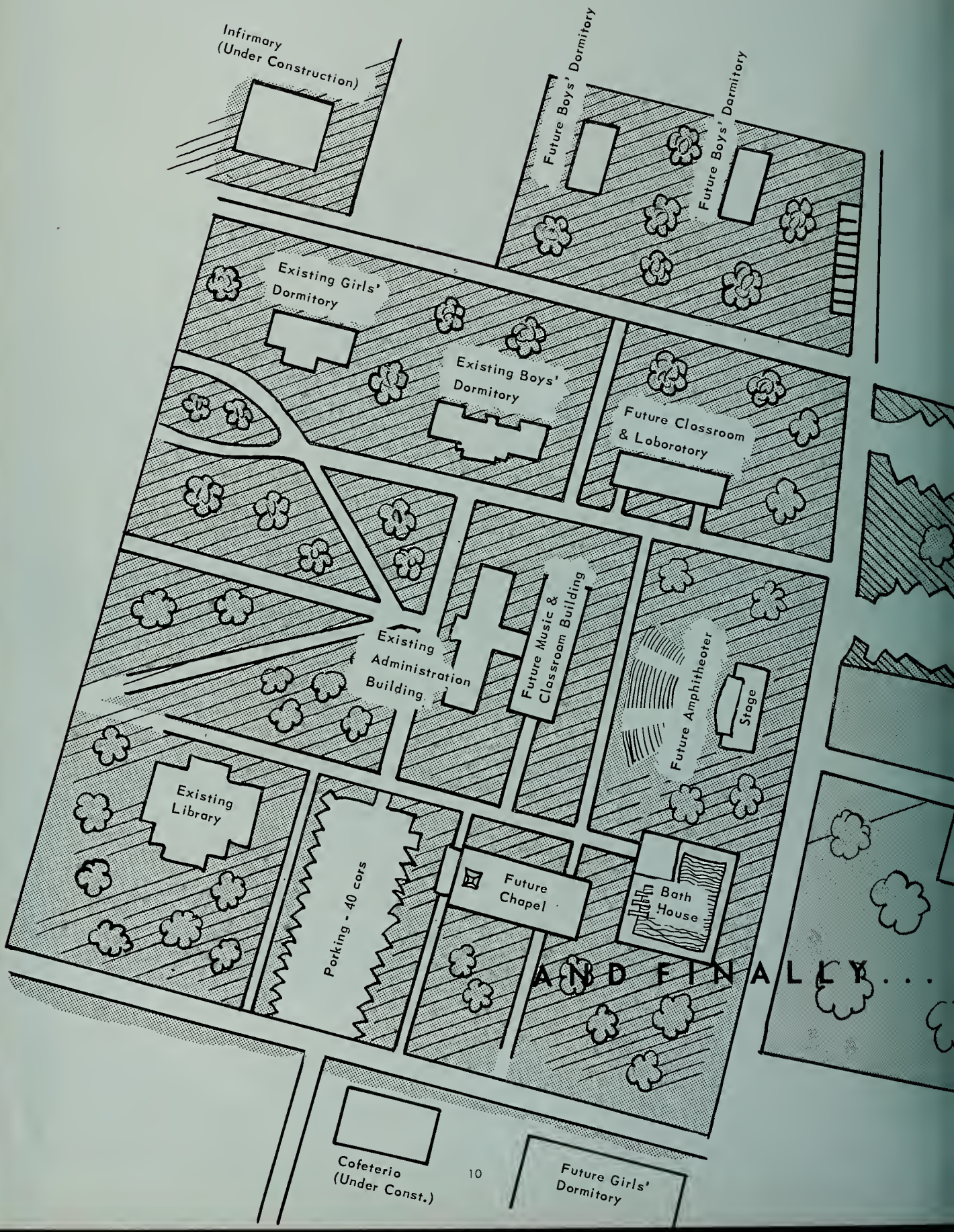
Infirmary
(Under Construction)
Future Boys' Dormitory
Future Boys' Dormitory
Existing Girls' Dormitory
Existing Boys' Dormitory
Future Classroom & Laboratory
Existing Administration Building
Future Music & Classroom Building
Future Amphitheater
Stage
Existing Library
Parking - 40 cars
Future Chapel
Bath House
Cafeteria
(Under Const.)
Future Girls' Dormitory

AND FINALLY...

PLOT PLAN

WINGATE COLLEGE
WINGATE, N.C.

Tomorrow

ASPIRATION

this year of memories...

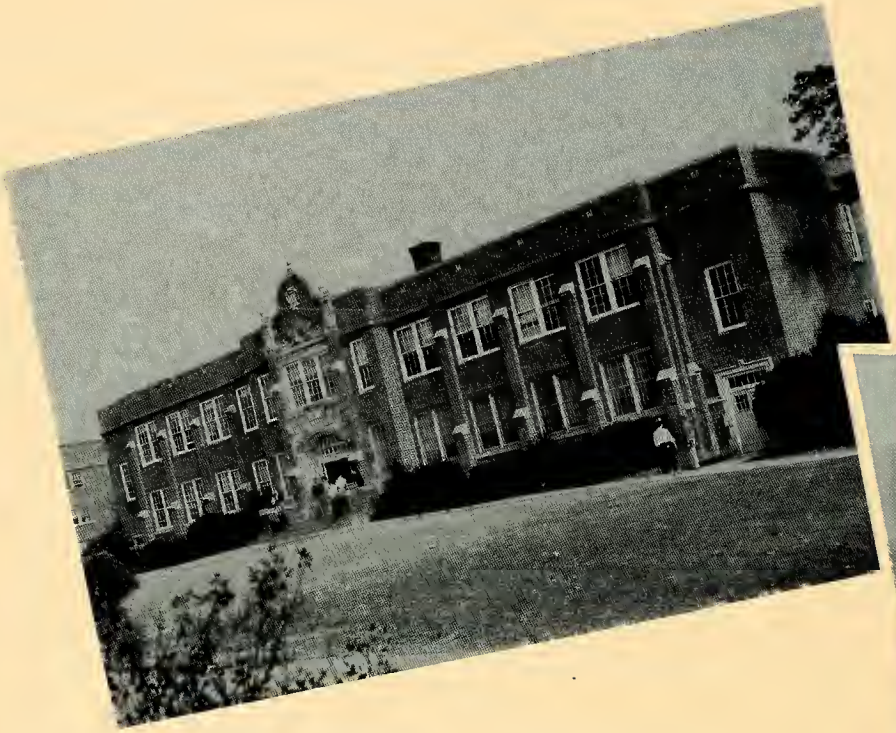

FACULTY

Those so wise!

CLASSES

Those so — well?

ACTIVITIES

Those so joyous

PUBLICATIONS
and
HONORARIES

Those so studious

FEATURES

Those so beautiful

Within these pages...

Wingate College Library

The Greatest Trust Between
Man and Man is the Trust
of Giving Counsel
—Bacon

Pictured herein for your Memory is the student Story of the fifty-ninth Wingate session. Organizations, activities, scenes, and faces in the green garden of this book are kept forever fresh in these pages. In this year, distinctive for the progress of the enlargement program and for an unconquerable spirit, you have mightily helped Wingate to come through and move forward. May your devotions to Wingate prove even greater as the days ahead present greater tests beyond the days treasured here. A life of widening usefulness and service is my wish to you as you take your right place in God's pattern of life.

BUDD E. SMITH, *President.*

FACULTY

John Austin, Wadesboro; Smoot Baker, Lancaster; John A. Bivens, Wingate; Herbert Bridges, Charlotte; Bob Crutchfield, Kannapolis; Gary Douglas, Chesterfield.

Mrs. Henry W. Gamble, Waxhaw; Norfleet Gardner, Laurinburg; Ed Gaskins, Monroe; V. J. Griffin, Fairmont; Fred Helms, Charlotte; Ed Holbert, Albemarle.

J. C. Hough, Star; John H. Knight, Concord; Edwin L. Lowery, Wingate; Miss Willa Marks, Rockingham; George T. Noel, Kannapolis; H. Bryce Parker, Winston-Salem.

Mrs. W. M. Perry, Wingate; Harold Rowell, Lancaster; Tom Rushing, Marshville; Walter C. Sanders, Monroe; B. D. Smith, Wingate; Mrs. Kathleen Steen, Salisbury.

C. M. Tucker, Pageland; William H. Williams, Charlotte; J. P. Hackney, Charlotte; C. A. Francis, Monroe; J. A. Efird, Jr., Charlotte. Not pictured: Ralph Jarrett, Charlotte; W. L. Bennett, Wadesboro; Robert O. Helms, Monroe; Dallas Buchanan, Rockingham; Clyde Whitley, Albemarle.

BOARD OF TRUSTEES

ADMINISTRATION

ROBERT ISNER, B.S., M.A.
Dean of Men, Biology

RICHARD C. HENDERSON, B.A., B.C.
Registrar
Bible, Night School

JOHN A. COX, JR., B.S.
Public Relations

Alexander

Burris

Burris

Cheek

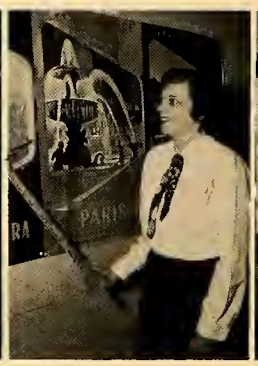

Cowsert

Gaddy

THEY GUIDE US

Gaddy

Alexander, John, B.S., M.A., Mathematics.

Burris, C. C., B.A., M.A., President Emeritus, English.

Burris, William C., B.S., M.A., Social Studies and Physical Education.

Cheek, Edwin, B.A., M.A., English.

Cowsert, Helen, B.A., M.A., French and Spanish.

Gaddy, Bessie, B.S., M.A., Education, History, Mathematics.

Gaddy, Carolyn, B.S., M.A., Social Studies.

Gillard, David, B.S., M.M., Voice, Dramatics.

Horne, Connie, B.A., M.A., Social Studies.

Horton, Ruth, B.S., Commerce.

Jones, Doris, B.A., M.R.E., Dean of Women, Social Studies.

Lowder, Reid, B.S., M.A., Coach and Physical Education.

Meeks, Ledale, B.A., M.M., Piano, Organ.

Gillard

Horne

Horton

Jones

Lowder

Meeks

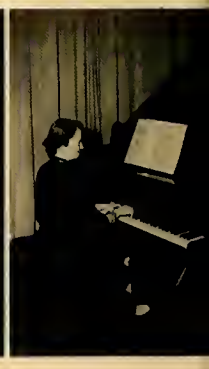

Meiburg

Reid

Smith

Toney

Turner

Williams

ALONG OUR WAY

Hobbs, Rev. Dewey, B.A., B.D., Chaplain.

Spittle, Mrs. J. B., Dining Hall (First Semester).

Spittle, J. B., Maintenance.

Tarlton, Joan, Secretary to President.

Isner, Linda, and Mary Williams, Bursar and Bookkeeper.

Watkins, Letha, Manager of Store and Housemother (First Semester).

Morse, Esther, A.B., R.N., Nurse (Not Pictured).

Meiburg, Albert, B.S., B.D., TH.D., Bible.

Reid, Jerry, B.S., M.A., Physics, Chemistry, Mathematics.

Smith, Ethel K., B.A., B.S., in L.S., M.A., English, Library.

Toney, James, B.S., M.A., Social Studies and Physical Education.

Turner, Pattie, A.S., M.A., Library, English.

Williams, Maggie, B.S., Home Economics.

Wilson, John L., B.S., LL.B., Business.

Wilson

Hobbs

Spittle

Spittle

Tarlton

Isner

Watkins

I LIGHT MY
CANDLE
FROM THEIR
TORCHES . . .
—Burton

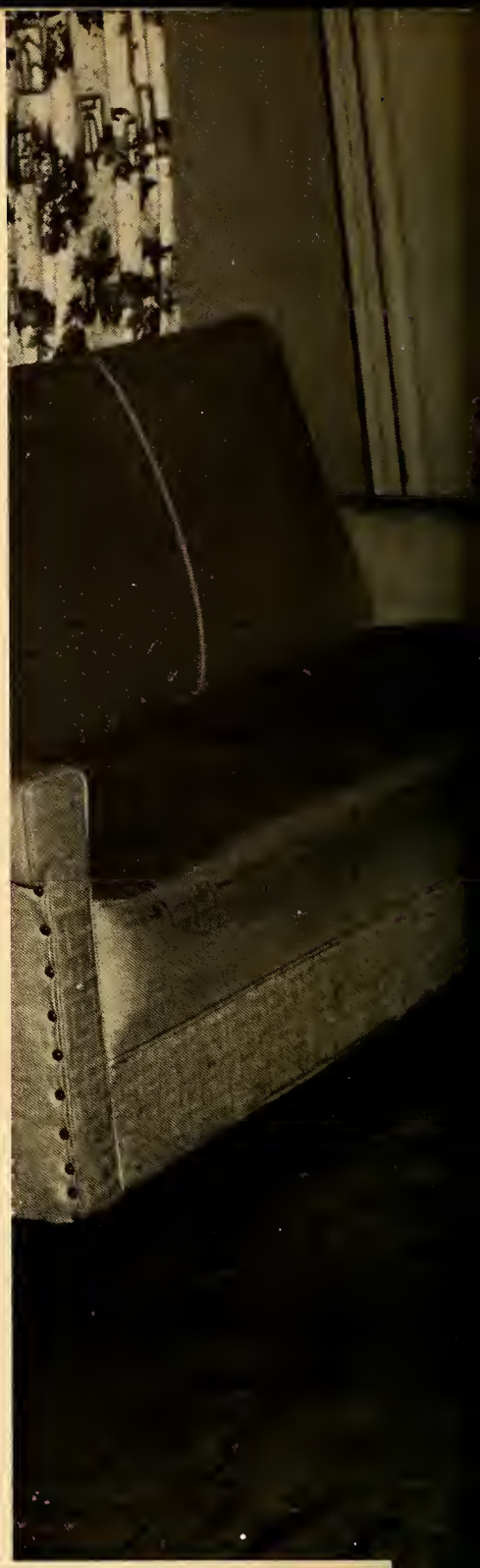

CLASSES

THE SOPHOMORE CLASS

CLASS OFFICERS

Seated: Bill Walters (President), Geraldine Thomas (Secretary), Cullie Funderburk (Vice President).

Standing: Marion Griggs, Richard Rogers, (Student Council).

Filling their hours with much hard and "Brainsplitting" work, the Sophomores have applied themselves to the task of obtaining that last bit of information which may help them in the future as they continue school or begin in an occupation.

OF 1956

Lester Austin, Wingate, N. C.

John Henry Atkinson, Marshville, N. C.
Veterans Club 1, Day Student.

Richard Baker, Wadesboro, N. C.
F. B. L. A., Veterans Club 2, Day Student 1, 2.

Matthew Ballard, Ansonville, N. C.

Eugene Barbee, Rockingham, N. C.
Day Student 2.

Donald Barnhardt, Oakboro, N. C.
J. V. Basketball 1, W. K. Club 1, 2.

Cloyd Bookout, Monroe, N. C.

Earl Norman Bowles, Cooleemee, N. C.
B.S.U. Council, A Cappella Choir, B. T. U. President 2, F. B. L. A. 2, Library Club, Glee Club 1.

Frances E. Burris, Wingate, N. C.
Glee Club 1, 2, Sextette 1, 2, A Cappella Choir,

Special Group, Girls Ensemble, Basketball 1, 2, P. E. Instructor 2, Alpha Beta Gamma, Phi Theta Kappa, Editor of Gate, Triangle 1, B. S. U. Council.

Austin Atkinson Baker Ballard Barbee

Barnhardt Bookout Bowles Burris

THE SOPHOMORE CLASS

Joel Cassidy, Bethune, S. C.

Robert Knox Chandler, Sumter, S. C.
Masque and Wig 1, 2, Commercial Club 1, 2, Triangle Staff 1, Glee Club 1, 2, Annual Staff 2.

Margaret E. Chaney, Wingate, N. C.
Glee Club 1, 2, A Cappella Choir 1, Special Group 2, Cheer Leader 1, 2, Commercial Club 1, F. B. L. A. 2, Alpha Pi Epsilon 2, Social Standards Committee 1, Masque and Wig 1, B. S. U. Council 2, Triangle Staff 1, 2, Athletic Association 1, 2, Y. W. A. 1, 2.

Calvin Clifton, Darlington, S. C.
Baseball 1, 2, W. Club 1, 2, Veterans Club 1, 2, President 2, Student Council 2, P. E. Instructor 2.

William Henry Collins, Wingate, N. C.
Judo 2, Day Student 1, 2.

Margaret Shirley Covington, Ellerbe, N. C.
Masque and Wig 1, 2, Y. W. A. 1, 2, Volunteer Band 1, 2, B. S. U. Council 2, W. K. Club 2, Library Club 1, B. T. U. 1, 2, Athletic Association 2.

Libby DeBrule, Gastonia, N. C.
Cheerleader 3, 4, Basketball 1, 2, 3, Y. W. A. 1, 2, 3, 4, Masque and Wig 2, 3, 4, Delta Psi Omega 1, President 4, Athletic Association 3, President 4.

Patrick M. Eudy, Monroe, N. C.
Day Student 1, 2.

Etta Faye East, Lenoir City, Tenn.
Y. W. A. 1, 2, Sextette 2, A Cappella Choir 1, Special Group 2, Glee Club 1, 2, Volunteer Band 1.

William Farrell, Troy, N. C.

Cassidy Chandler Chaney Clifton Collins
Covington DeBrule Eudy East Farrell

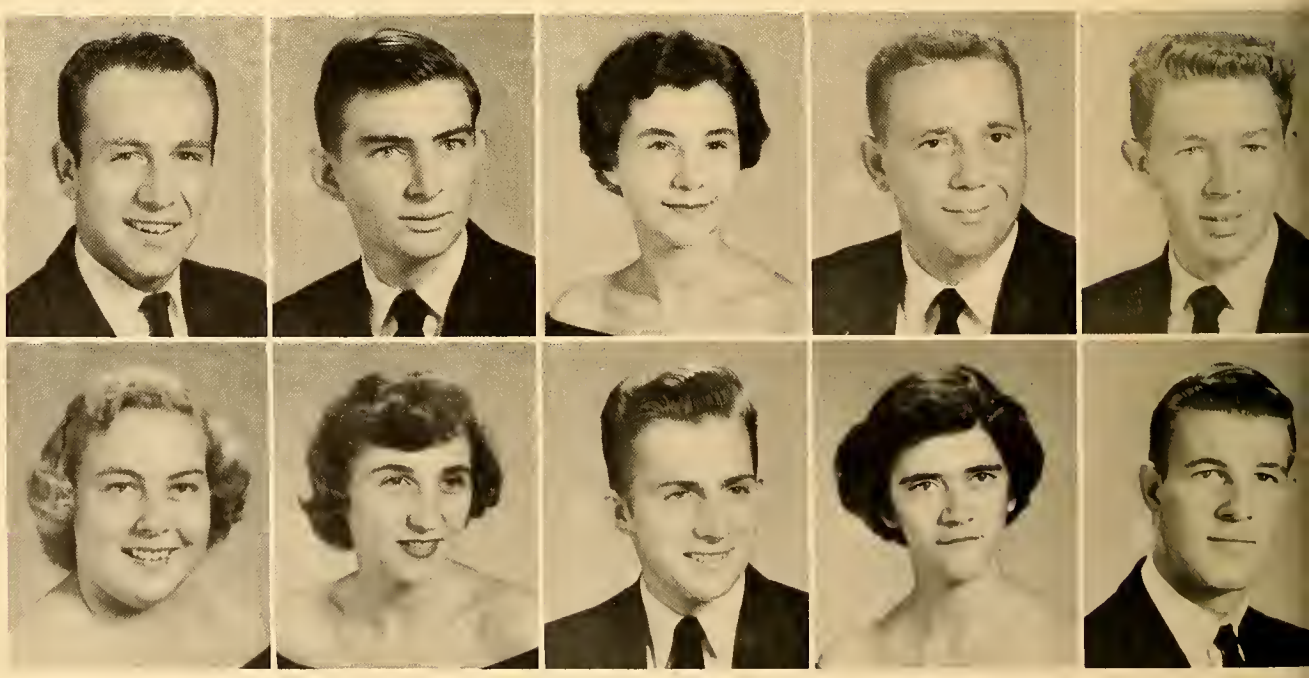

OF 1956

Joyce Roberts Faulkenbury, Kershaw, S. C.
Y. W. A. 1, Glee Club 1, F. B. L. A. 1, Commercial Club 1, F. T. A. 2, Triangle Staff 1.

Mary Lewis Floyd, Thomasville, N. C.
B. S. U. Council 1, Basketball 1, 2, Y. W. A. 1, 2, Athletic Association 1, 2, F.T.A. 2.

William C. Foster, Hemingway, S. C.
Basketball 1, 2, Student Council 2, B. S. U. Council 2, President 2, F. T. A. 2, W. Club 1, 2, P. E. Instructor 2.

Ronald Freeman, Monroe, N. C.
Day Student 1, 2.

Cullie Frank Funderburk, Monroe, N. C.
A Cappella Choir 1, Vice-President of Class 2, Business Manager of Gate 2, Alpha Beta Gamma 1, 2, President 2.

Rosie Grainger, Aynor, S. C.
B. S. U. Council 2, W. K. Club 1, 2, Y. W. A. 1, 2, B. T. U. 1.

Thomas Clyburn Gregory, Kershaw, S. C.

Margaret Ann Griffin, Wingate, N. C.
Day Student 1, 2, Commercial Club 1, F. B. L. A. 2, President 2, Glee Club 1, 2, Alpha Pi Epsilon 2, Student Council 2.

Thomas F. Griffin, Marshville, N. C.
Alpha Pi Epsilon 1, 2, Day Student 1, 2.

Thomas Marion Griggs, Patrick, S. C.
Glee Club 1, 2, Volunteer Band 1, 2, Vice-President A Cappella Choir 1, B. S. U. 1, 2, W. K. Club 2, B. T. U. 1, 2, President 1, Student Council 1.

Faulkenbury
Grainger

Floyd
Gregory

Foster
Griffin

Freeman
Griffin

Funderburk
Griggs

THE SOPHOMORE CLASS

Jerry Singleton Hagins, Kershaw, S. C.
Basketball 1, 2, 3, Baseball 1, 2, W. Club 1, 2, President of Freshman Class. President of Student Council, Summer School, P. E. Instructor 2, Maid of Honor Escort.

Vance Eugene Hamilton, Rockingham, N. C.
Phi Theta Kappa 1, 2, Vice-President 2, Alpa Beta Gamma 2, Student Council 2.

Lowell T. Hartsell, Albemarle, N. C.
W. K. Club 1, Quartet 2, Octette 2, Glee Club 1, 2, May Day Escort.

Harris E. Haynes, Cincinnati, Ohio.
Glee Club 2, Special Group 2, Veterans Club 2.

Frances T. Haywood, Wingate, N. C.

Tommy Haywood, Wingate, N. C.
Phi Theta Kappa 1, 2, President 2.

Norman Lawrence Hester, Reidsville, N. C.

Fred High, Peachland, N. C.
Veterans Club 2, Day Student 1, 2.

Herman Hinson, Matthews, N. C.
J. V. Basketball 1, 2.

Willie Huggins, Angelus, S. C.
F. B. L. A. 2.

Hagins | Hamilton | Hartsell | Haynes | Haywood

Haywood | Hester | High | Hinson | Huggins

OF 1956

Tommy Hurt, Charlotte, N. C.

Andrew J. Hutchinson, Norwood, N. C.
Veterans Club 2, Day Student 2.

David D. Keener, Gastonia, N. C.

Eddie B. Lee, Polkton, N. C.

Minnie Neal Lee, Polkton, N. C.
Student Council 1, Y. W. A. 1, 2, Basketball 1.

Hansard Scarboro Lewis, Jr., Star, N. C.

Ellis L. Marks, Rockingham, N. C.
Ministerial Band, Day Student.

J. A. Martin, Charlotte, N. C.
Day Student.

Aletta L. McDonald, Rockingham, N. C.
Y. W. A. 1, 2, Volunteer Band 1, 2, Phi Theta Kappa 1, 2, Secretary 2, Marshall 1, B. S. U. Council 2, Vice-President 2, Triangle Staff 2, Gate Staff 2, B. T. U. 1, 2.

Sally E. McDonald, Rockingham, N. C.
Glee Club 2, A Cappella Choir 1, Special Group 2, Sextette 1, 2, Y. W. A. 1, 2, B. S. U. Council 2, Triangle Staff 2, Library Club.

Hurt

Hutchinson

Keener

Lee

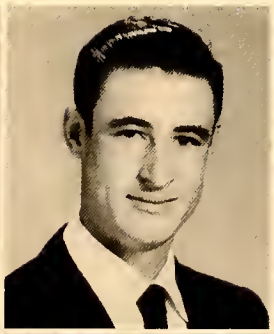

Lee

Lewis

Marks

Martin

McDonald

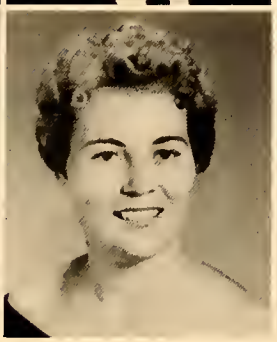

McDonald

THE SOPHOMORE CLASS

Brice McLaughlin, Newell, N. C.

Lewis McLean, Rockingham, N. C.
Ministerial Band, Day Student 1, 2.

Peggy McLean, Rockingham, N. C.
Phi Theta Kappa 2, Day Student 1, 2.

Jerry R. Miller, Belmont, N. C.
J. V. Basketball 1, 2, Baseball 2, Future Teachers 2.

Betty Jean Morgan, Kershaw, S. C.
Y. W. A. 1, 2, B. T. U. 1, 2, W. K. Club 1, 2.

Sherrill Morris, Thomasville, N. C.

Gerald Dale Neal, Charlotte, N. C.
Alpha Beta Gamma, Glee Club 1.

Robert S. Outlaw, Monroe, N. C.

Jack Clyburn Parker, Bethune, S. C.
B. S. U. Council 1, 2, Glee Club 1, Basketball 1, 2, Baseball 1, 2, President of Student Government 2, Future Teachers 2, W. Club 2, President, P. E. Instructor 2.

Roy P. Parker, Concord, N. C.

McLaughlin
Morris

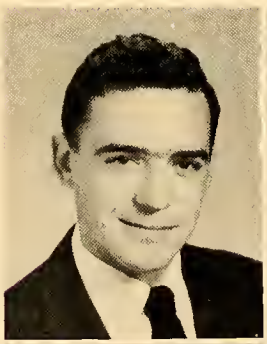

McLean
Neal

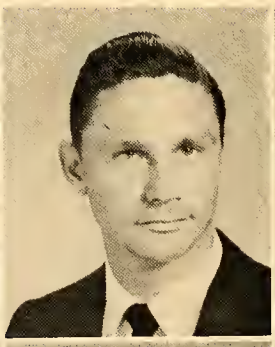

McLean
Outlaw

Miller
Parker

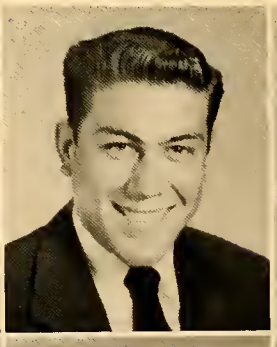

Morgan
Parker

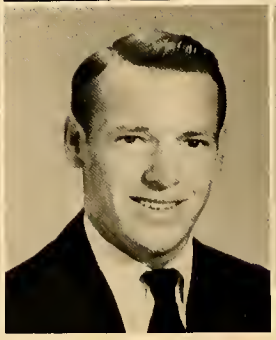

OF 1956

James Monroe Pegram, Wadesboro, N. C..
J. V. Basketball 1, Basketball Manager 1, 2.

Lina Ruth Phelps, Ashe, N. C.
Y. W. A. 1, 2, Volunteer Band 1, 2, B. S. U. Council 2.

Raymond Joseph Phillips, Dallas, N. C.
Ministerial Association 1, 2, Secretary 1, Vice President 2, Glee Club 1.

John Lee Price, Fairview, N. C.
Judo 2, Day Student 1, 2.

Richard G. Propst, Charlotte, N. C.
Glee Club 1, 2, Quartet 2, Special Group 2, A Cappella Choir 1.

Peggy Ann Ray, Severn, N. C.
Social Standards Committee 2, Marshall 1, Glee Club 1, Accompanist for Glee Club 2, A Cappella Choir 1, Sextette 2, Special Group 2, B. S. U. Council 2, Phi Theta Kappa 1, 2, Triangle Staff 1, Editor 2, Y. W. A. 1, 2, Volunteer Band 1, 2, Student Council 2.

Jack T. Robinson, Johnston, S. C.
J. V. Basketball 1.

Jerry Alexander Robinson, Concord, N. C.
Basketball 1, Baseball 1, 2, Future Teachers 2.

Esther M. Rogers, Sumter, S. C.
Sextette 2, A Cappella Choir 1, Glee Club 1, 2, Special Group 2, Volunteer Band 1, Y. W. A. 1, 2.

Richard George Rogers, Winston-Salem, N. C.
Baseball 1, 2, Basketball 1, 2, Student Council 2, W. Club 1, 2, Future Teachers 2.

Pegram | Phelps | Phillips | Price | Propst

Ray | Robinson | Robinson | Rogers | Rogers

THE SOPHOMORE CLASS

Larry A. Smith, Marshville, N. C.
Day Student 1, 2.

Lilly M. Stutts, Rockingham, N. C.
Day Student.

Mary Clydeane Teague, Ellerbe, N. C.
Volunteer Band 1, 2, Y. W. A. 1, Vice-President 2, B. T. U. 1, 2, Masque and Wig 2, W. K. Club 2.

Myra Jane Thomas, Monroe, N. C.
Y. W. A. 1, 2, F. T. A. 2, B. T. U. 2.

Rebecca Geraldine Thomas, Wingate, N. C.
Day Student 1, 2, Commercial Club 1, F. B. L. A. 2, Secretary 2, Marshall 1, Secretary of Class 2, Alpha Phi Epsilon 2.

Olin D. Scott, Wadesboro, N. C.
Veterans Club 2.

Grady James Sellers, Ruby, S. C.

Faye Shockley, Experiment, Ga.
Y. W. A. 1, 2, President 2, Volunteer Band 1, 2, President 2, W. K. Club 1, Library Club 1, B. S. U. Council 2, Debate Team 2, Marshall 1, Phi Theta Kappa, B. T. U. 1, 2, Triangle Staff 2, Gate Staff 2, Athletic Association 2, Student Council 2.

Myra Joyce Short, Wadesboro, N. C.
Basketball 1, Cheerleader 2, Glee Club 1, 2, A Cappella 1, Special Group 2, Sextette 1, 2, Student Council 2, Secretary, Triangle Staff 2, Y. W. A. 1, 2.

Curtis David Small, Kershaw, S. C.
W. Club 1, 2, Baseball Manager 1, 2.

Scott
Smith

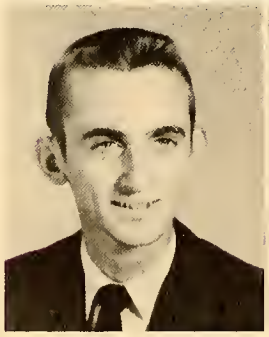

Sellers
Stutts

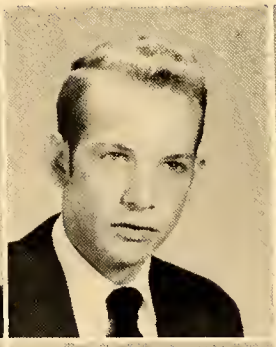

Shockley
Teague

Short
Thomas

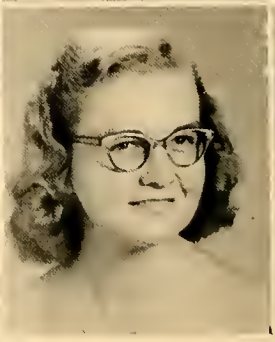

Small
Thomas

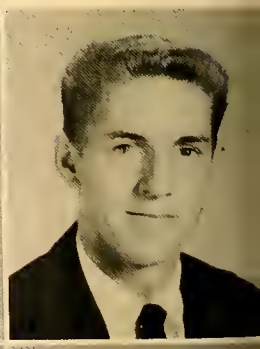

OF 1956

Vance Troutman, Albemarle, N. C.
Glee Club 2, Quartet 1, Special Group 2, B. S. U. Council 2, Volunteer Band 1, 2, F. T. A. 2.

Geraldine Trull, Albemarle, N. C.
Masque and Wig 1, Y. W. A. 1, 2, B. S. U. Council 2, Basketball 1, Student Council 2, Library Club 1, 2, F. T. A. 2.

Joe Wayne Wagner, Hickory, N. C.
Basketball 1, 2, Baseball 1, W. Club 1, 2.

Bill Walters, Wingate, N. C.
President of Class 2, Student Council 2, Glee Club 2, Golf Team 1, 2, Day Student 1, 2.

Jerry Lee Weir, Monroe, N. C.
Commercial Club 1, F. B. L. A. 2, F. T. A. 2, Athletic Association 2, Triangle Staff 1, 2, Social Standard Committee 2.

James D. Williams, Ash, N. C.
Veterans Club 2, Day Student 2.

Philip Witherspoon, Rockingham, N. C.
Day Student 2.

George Monroe Wrape, Jr., Mineral Springs, N. C.
Masque and Wig 2, Glee Club 2, Annual Staff 2.

Larry Woodrow, Charlotte, N. C.
Day Student 1, 2.

Charles C. Yates, Rockingham, N. C.
Day Student, Veterans Club 2.

Troutman Trull Wagner Walters Weir
Williams Witherspoon Wrape Woodrow Yates

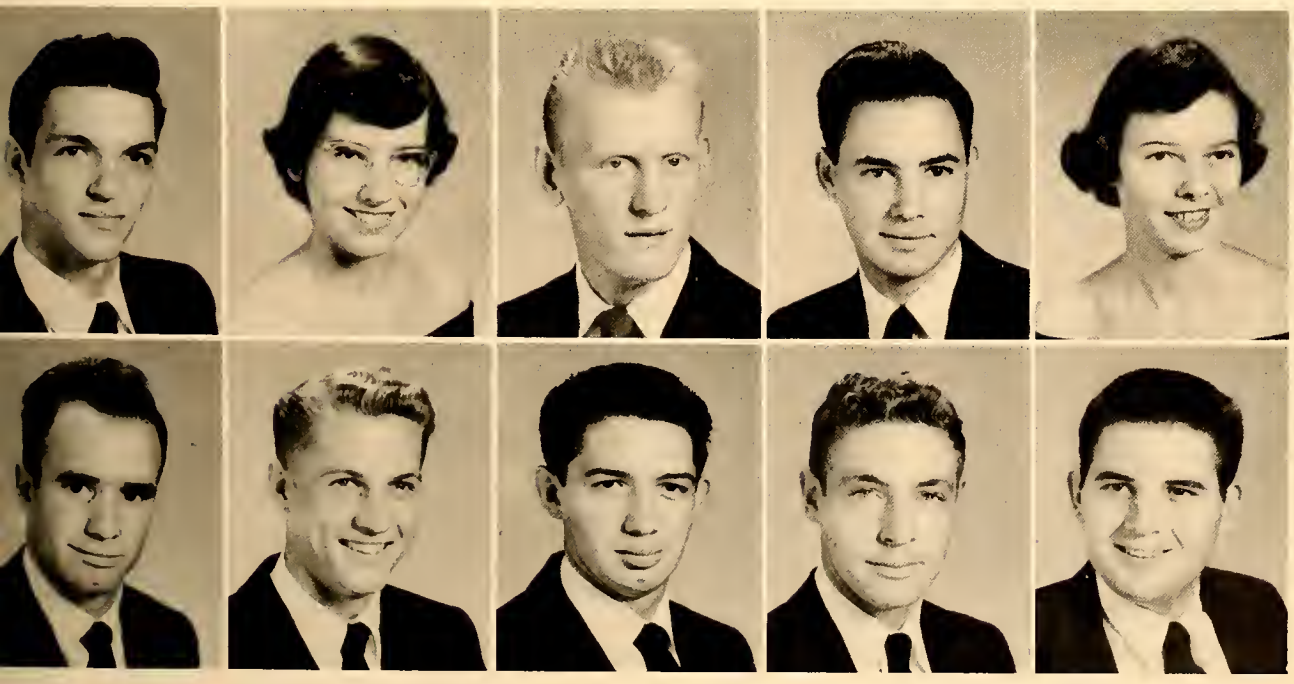

With new fields of intelligent "magic" opened up to them, the maturing freshmen grow tall in leadership, in perspective, and in iniative and accept new responsibilities.

Jerry Surratt (Vice President), Richard Watkins (President), Caroline Campbell (Secretary), Elizabeth Deal (Student Council).

CLASS OFFICERS

THE FRESHMAN CLASS

John Adams, Bulgaria; Clegg B. Allen, Marshville, N. C.; Wade Arnette, Lake View, S. C.: William G. Altman, Johnsonville, S. C.; Horace G. Austin, Marshville, N. C.; Beverly Bailes, Whiteville, N. C.; Margaret Ballard, Chesterfield, S. C.

Kathryn Barbee, Wingate, N. C.; Doris Barnhardt, Linwood, N. C.; David Lee Baskin, Heath Springs, S. C.; Albert C. Beam, Dallas, N. C.; Tommy Bean, Stovall, N. C.; Elease Benton, Monroe, N. C.; James B. Biddix III, Rockingham, N. C.

Watt McKee Biggers, Fairview, N. C.; Charles R. Black, Pulaski, Va.; James A. Blakeney, Matthews, N. C.; Charles L. Boatwright, Kingstree, S. C.; Joan R. Brooks, Wingate, N. C.; Donald Broome, Monroe, N. C.; Jack L. Broome, Concord, N. C.

Carol E. Bumgarner, Wilmington, N. C.; Harry F. Byrd, Burlington, N. C.; Carolina F. Campbell, Mullins, S. C.; Therman Carnes, Kershaw, S. C.; Kenneth Carpenter, Peachland, N. C.; Fred K. Carriker, Concord, N. C.; F. Elwyn Carter, Wadesboro, N. C.

Lentz L. Chaffee, Hazelwood, N. C.: Sui Kay Chan, Hong Kong. China; Joe M. Chandler, Yanceyville, N. C.; David E. Chewning Jr., Wadesboro, N. C.; Lawrence Christion, Camden, S. C.; Larry Coleman, Rockingham, N. C.; Loren M. Collins, Cassatt, S. C.

Wendell Ray Conklin, Wilmington, N. C.; Frances A. Connell, Fairview, N. C.; Joseph N. Connell, Thomasville, N. C.; James F. Cooke, Kannapolis, N. C.; Martha Ann Cope, McCall, S. C.; Billie Lee Cox, Rockingham, N. C.; Charles N. Cranford, New London, N. C.

Dewey Lee Crawford, Rockingham, N. C.; Clyde Crook, Matthews, N. C.; Richard C. Culyer, Oakboro, N. C.; Charles Davis, Peachland, N. C.; Elizabeth Ann Deal, Waxhaw, N. C.; Mary Ann Dean, Monroe, N. C.; J. K. Dease, Kershaw, S. C.

Bobby Drye, Oakboro, N. C.; William G. Dunlap, Belmont, N. C.; Walter C. Echols, Greensboro, N. C.; Billy T. Eddins, Chesterfield, S. C.; James Benton Edwards, Marshville, N. C.; Mary Jane Eller, Lenoir, N. C.; Alda Gaynell Eudy, Monroe, N. C.

Margaret Ann Flowers, Wingate, N. C.; Robert Paul Foster, Cleveland, N. C.; Kyle Eugene French, Pulaski, Va.; Marian Julia Gardner, Kershaw, S. C.; Bobby Lee Greene, Monroe, N. C.; Charles A. Greene, Monroe, N. C.; Floyd R. Gregory, Concord, N. C.

Crayton Griffin, Marshville, N. C.; George B. Griffin, Fort Mill, S. C.; Denneth M. Griffin, Monroe, N. C.; Wilson Griffin, Wingate, N. C.; John R. Gurganus, Camden, S. C.; Houston Hales, New London, Conn.; Shannon Halmon, Monroe, N. C.

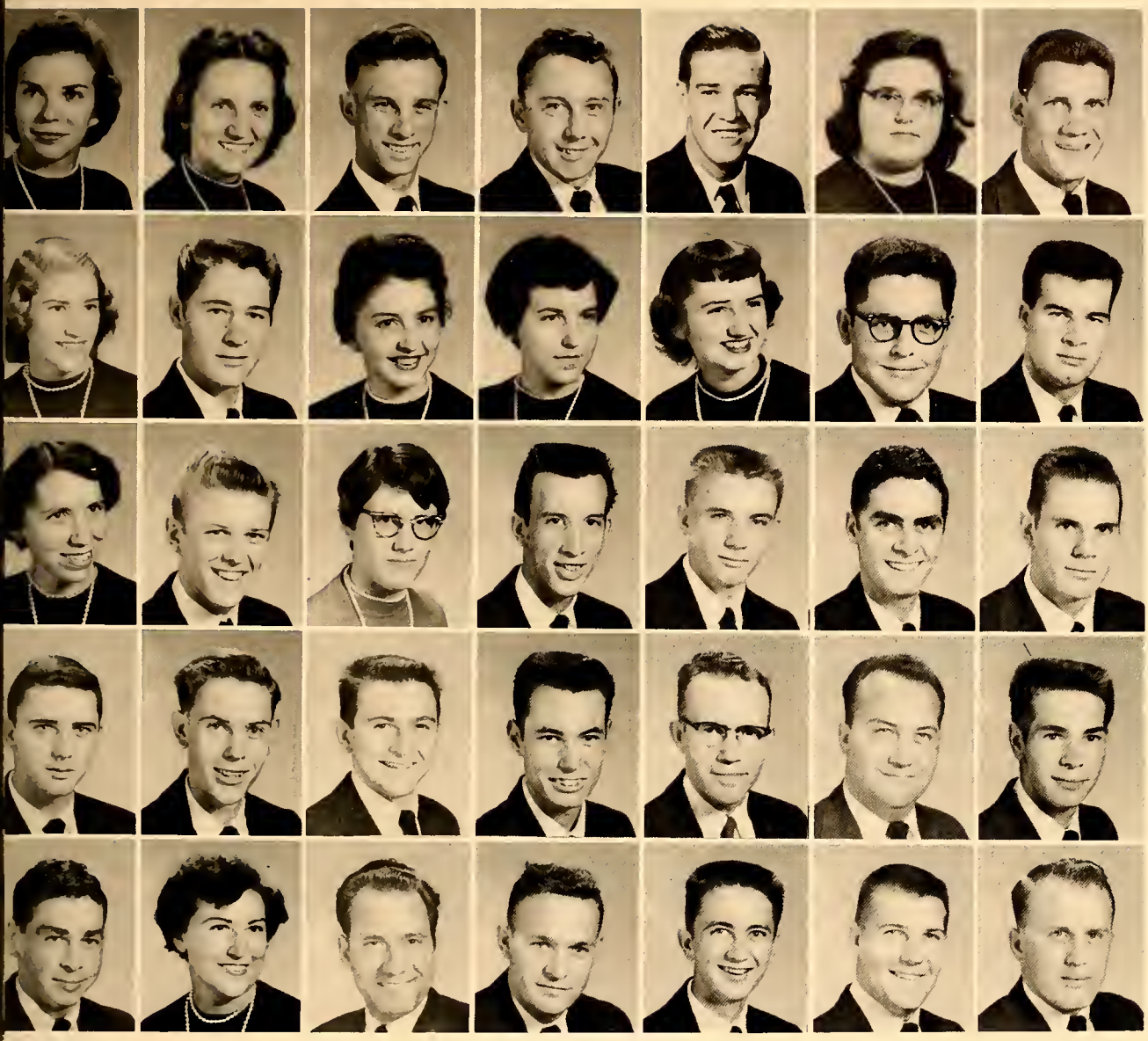

Phyllis Haney, Marshville, N. C.; Lucretia L. Hargette, Wingate, N. C.; James A. Harrell Jr., Pulaski, Va.; Charles W. Harrington, Wadesboro, N. C.; Bobby Ray Hartman, Thomasville, N. C.; Barbara Dean Helms, Peachland, N. C.; Clayton L. Helms, Monroe, N. C.

Ella Helms, Polkton, N. C.; Gary B. Helms, Monroe, N. C.; Martha E. Helms, Waxhaw, N. C.; Peggy I. Helms, Monroe, N. C.; Sara Lee Helms, Waxhaw, N. C.; Cecil B. Hendrix, Kershaw, S. C.; William H. Hester, Florence, S. C.

Margaret A. Hildreth, Wadesboro, N. C.; Robert Hildreth, Wadesboro, N. C.; Elaine Hill, Oakboro, N. C.; Gary Gene Hill, Charlotte, N. C.; William C. Hitchcock, Raleigh, N. C.; Charles P. Honeycutt, Chadbourn. N. C.; John Evans Horton, Kershaw, S. C.

Frederick J. Hughes, Rockingham, N. C.; Jerry Ross Huneycutt, Stanfield, N. C.; Newton Q. Huneycutt, Indian Trail, N. C.; Larry Hunnicutt, Wingate, N. C.; Julius E. Hunter, Kershaw, S. C.; William J. Hunter, Lancaster, S. C.; Henry Lee Hutchinson, Morven, N. C.

James R. Hutchinson, Morven, N. C.; Laura Hynd, Wingate, N. C.; Sirlester Isenhour, Lancaster, S. C.; Randolph Jewett, Heath Springs, S. C.; Cecil J. Johnson, Lancaster, S. C.; S. V. Johnson, Monroe, N. C.; Harry Lee Jones, Timmonsville, S. C.

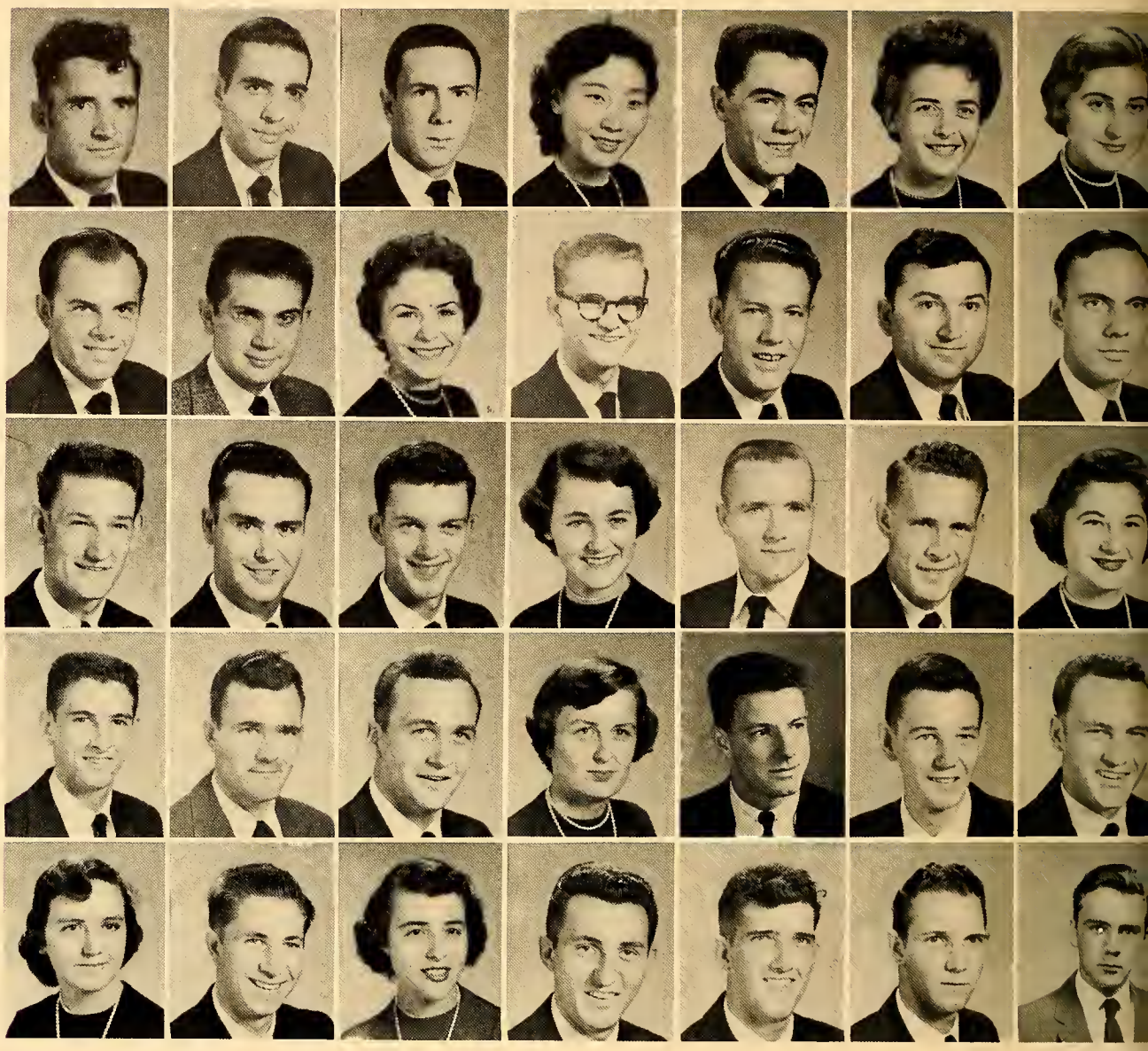

John A. Jones, Johnsonville, S. C.; Sam A. Joseph, Durham, N. C.; John H. Kerr, New London, N. C.; Chung Soon Kim, Seoul, Korea; Jack W. Knight, Kershaw, S. C.; Sara Ann Lanier, Belmont, N. C.; Janice C. Layne, Dobson, N. C.

Elbert F. Lennon, Wilmington, N. C.; Leon Levine, Rockingham, N. C.; Lorraine Lotsey, Midway Island, Va.; Paul Dean Lowder, Thomasville, N. C.; Robert C. Ludwick, Greensboro, N. C.; James E. Maloney, Shelby, N. C.; Tom Martin, Reidsville, N. C.

Corum D. Maske Jr., Charlotte, N. C.; Marvin Mauldin Jr., Mount Gilead, N. C.; Robert H. McCaskill, Carthage, N. C.; Joyce McDonald, Rockingham, N. C.; Robert H. McGuirt Jr., Monroe, N. C.; Charlie B. McIntyre, Wingate, N. C.; Marjorie E. McKinney, Waxhaw, N. C.

John McLaurin, McColl, S. C.; C. Eugene McNair, Rockingham, N. C.; Arnold P. Mills, Monroe, N. C.; Joanne Mills, Mount Croghan, S. C.; Robert N. Moore, Wilmington, N. C.; Thomas G. Muse, Carthage, N. C.; Bobby Paul Nance, Elkin, N. C.

Ema Janet Neeley, Cincinnati, Ohio; Jimmy H. Newsom, Thomasville, N. C.; Merle A. Palmer, Albemarle, N. C.; Robert C. Parker, Marshville, N. C.; James Peek, Wingate, N. C.; John Max Perry, Graham, N. C.; Emil A. Pfister, Waxhaw, N. C.

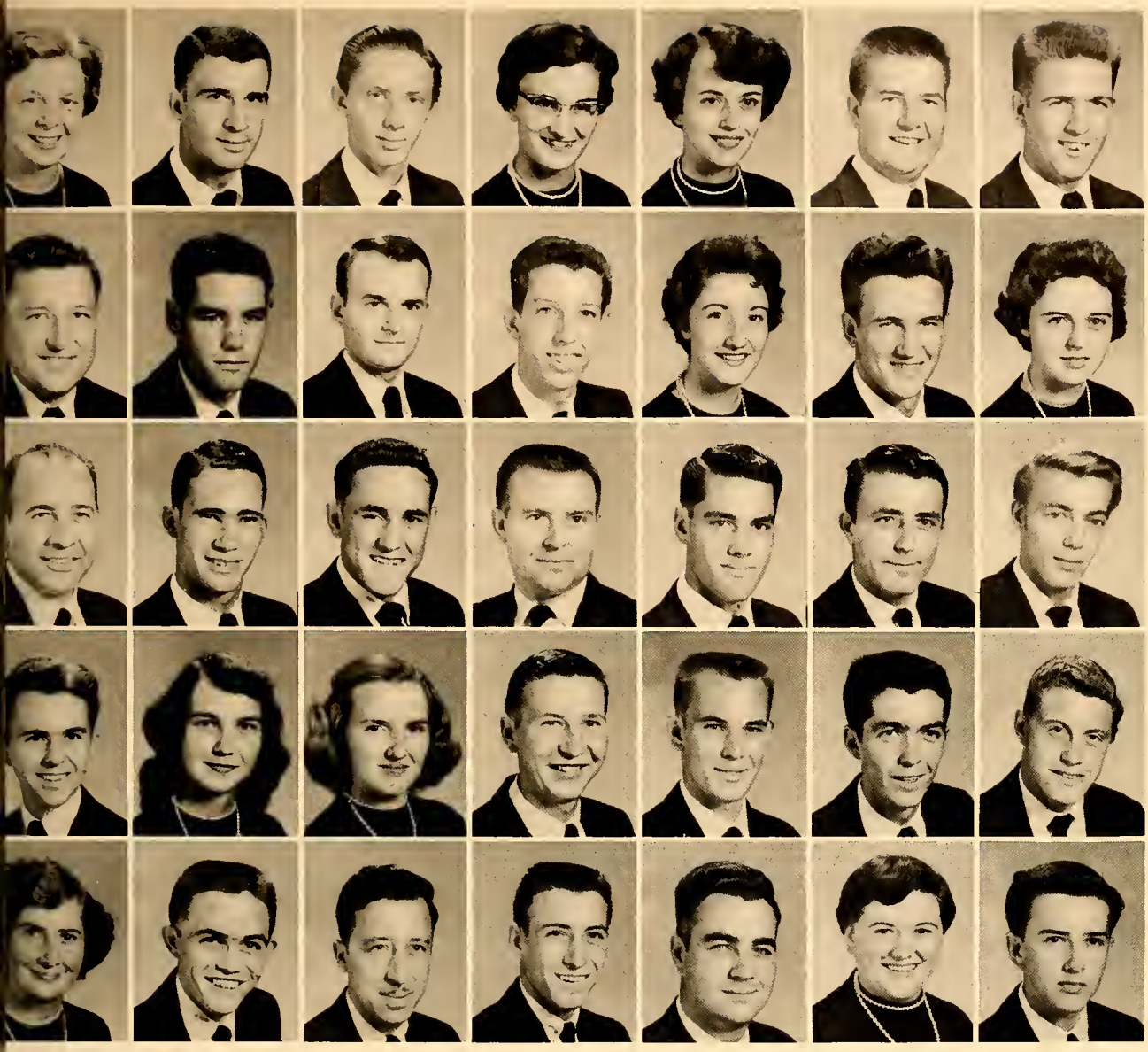

Joann Phillips, Matthews, N. C.; Randolph Phillips, Lynchburg, S. C.; David P. Plummer, Thomasville, N. C.; Sunel Polk, Fairview, N. C.; Betty Ross Pope, Wadesboro, N. C.; Carven C. Presson, Fairview, N. C.; Johnny E. Presson, Wingate, N. C.

Wade H. Presson, Monroe, N. C.; Donald H. Price, Fairview, N. C.; L. Pierson Price, Monroe, N. C.; William R. Queen, Concord, N. C.; Peggy J. Ragan, Thomasville, N. C.; Albert Milton Rape, Monroe, N. C.; Mary Frances Reynolds, Wadesboro, N. C.

Robert W. Rollins, Hamlet, N. C.; Arlie L. Rushing, Monroe, N. C.; Danny Joe Scott, Kershaw, S. C.; Edward Segars, Wingate, N. C.; Joe Maxton Sells, Monroe, N. C.; Ward B. Shaw, Monroe, N. C.; Billy F. Short, Wadesboro, N. C.

Johnny W. Sikes, Polkton, N. C.; Janis Simpson, Wingate, N. C.; Lanelle Simpson, Marshville, N. C.; Robert N. Simpson, Monroe, N. C.; Benny Sims, Waxhaw, N. C.; Samuel E. Sims, Burlington, N. C.; Wade H. Small Jr., Lancaster, S. C.

Juanita Smith, Marshville, N. C.; Aron Spry, Cooleemee, N. C.; George T. Stallings, Falls Church, Va.; Paul A. Standridge, Hyattsville, Md.; Clarence Starnes, Monroe, N. C.; Phyllis Jean Stegall, Wingate, N. C.; Richard Lee Stewart, Wingate, N. C.

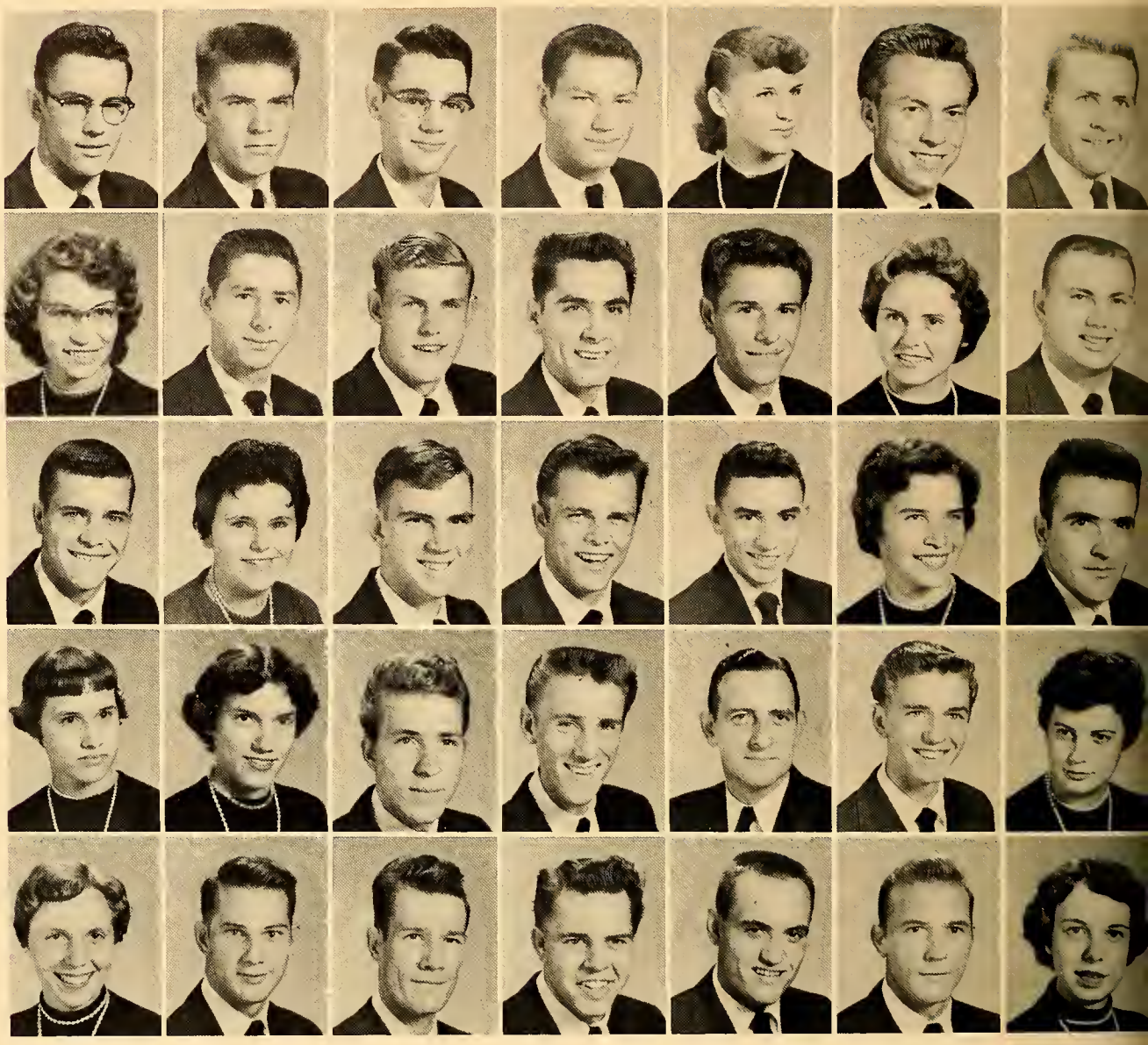

James K. Stone, Johnsonville, S. C.; Mary Donald Stone, Johnsonville, S. C.; Jerry Lee Surratt, Denton, N. C.; Robert V. Tadlock, Rockingham, N. C.; Alice Ruth Tarlton, Monroe, N. C.; Frank B. Tarlton, Marshville, N. C.; Haskell Tarlton, Marshville, N. C.

Barbara J. Tatum, Miami Beach, Fla.; William H. Terrell, Monroe, N. C.; David Allen Thomas, Drexel, N. C.; James Garland Thomas, Charlotte, N. C.; Haskelle Thompson, Charlotte, N. C.; Jo Ann Thompson, Lancaster, S. C.; Phillip Wayne Tice, Monroe, N. C.

Charles M. Tickle Jr., Pulaski, Va.; Shirley Ann Tindal, Albemarle, N. C.; Johnny Trull, Marshville, N. C.; Howard W. Tucker Jr., Monroe, N. C.; Jessie L. Turner, Wadesboro, N. C.; Joan Marie Turner, Tarboro, N. C.; Charlie J. Tyson, Waxhaw, N. C.

Grace Y. Underwood, Wingate, N. C.; Sally Underwood, Wingate, N. C.; Thomas B. Usrey Jr., Lilesville, N. C.; Rufus C. Wactor, Sumter, S. C.; Arthur Wisner, Albemarle, N. C.; Paul Allen Walters, Lancaster, S. C.; Katherine M. Watkins, Kannapolis, N. C.

Laura G. Watkins, Wingate, N. C.; Richard B. Watkins, Kannapolis, N. C.; James R. Watterson, Waxhaw, N. C.; Larry E. Watts, Pageland, S. C.; Alfred J. Williams, Kershaw, S. C.; Billy Lee Williams, Monroe, N. C.; Jessica L. Williams, Marshville, N. C.

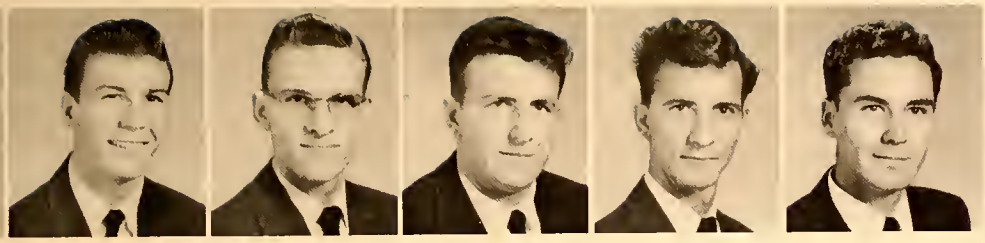

John Ray Williams, Albemarle, N. C.; Joseph Winfield, Wingate, N. C.; Wayne Wolf, Monroe, N. C.; Ted Wright, Wingate, N. C.; Charles Yokley, Thomasville, N. C.

SNAPSHOTS

OVER YOU GO AND —— DOWN

"DOWN CHUM," says THE GOOD DOC.

"WATCH OUT, BOYS, there comes BE-BOP!"

Is it ever SO PEACEFUL?

SUB COLLEGE CLASS

CLASS OFFICERS

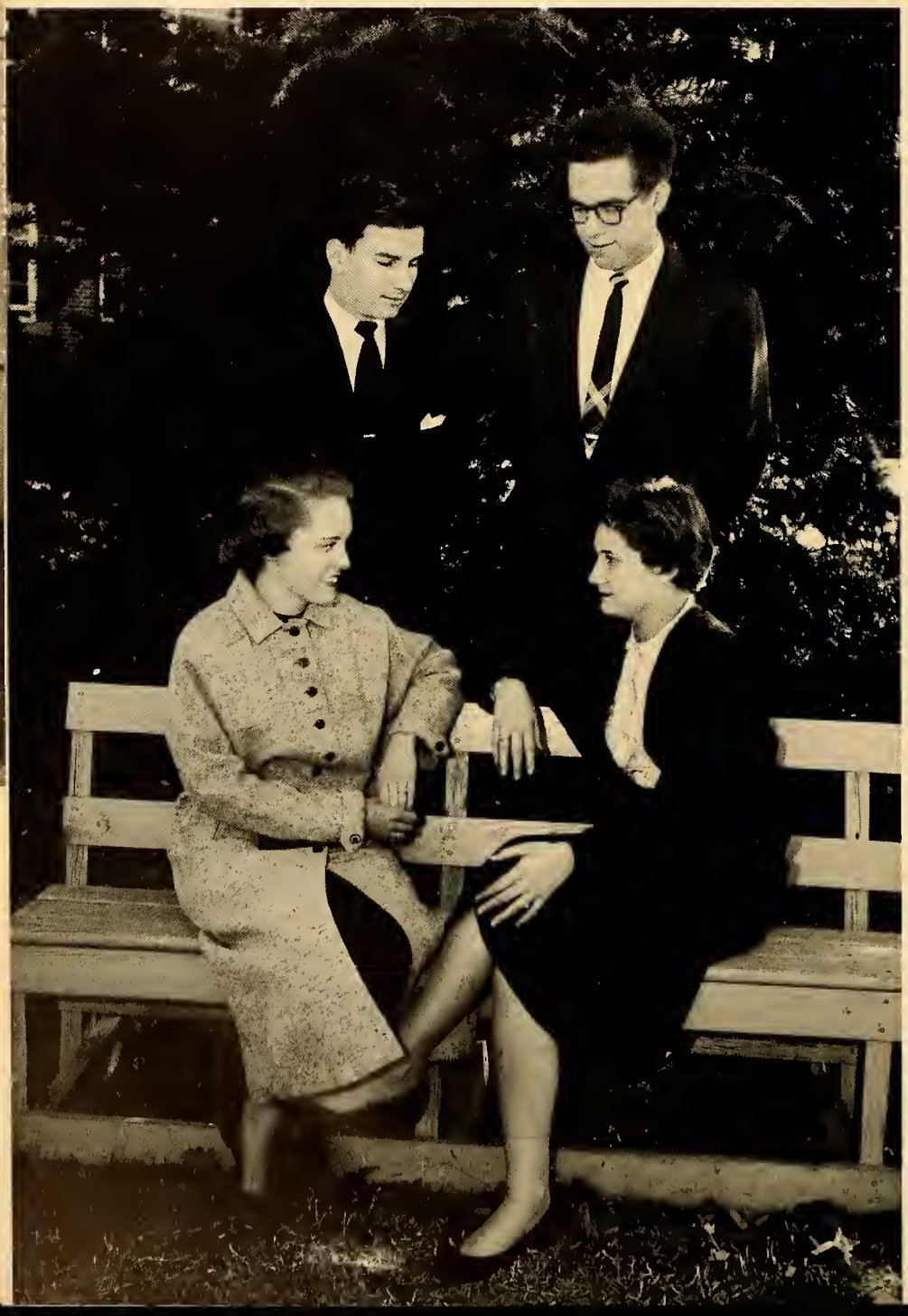

Seated: Shelia Dillard (Student Council), Kay Williams (Secretary).

Standing: Robert Standley (President), Jimmy Hatchell (Vice President).

The sub college class has a goal to look forward to obtaining. They will enter college next year. They will become green freshmen again, but having been at Wingate this year will give them the aid that they need as college freshmen.

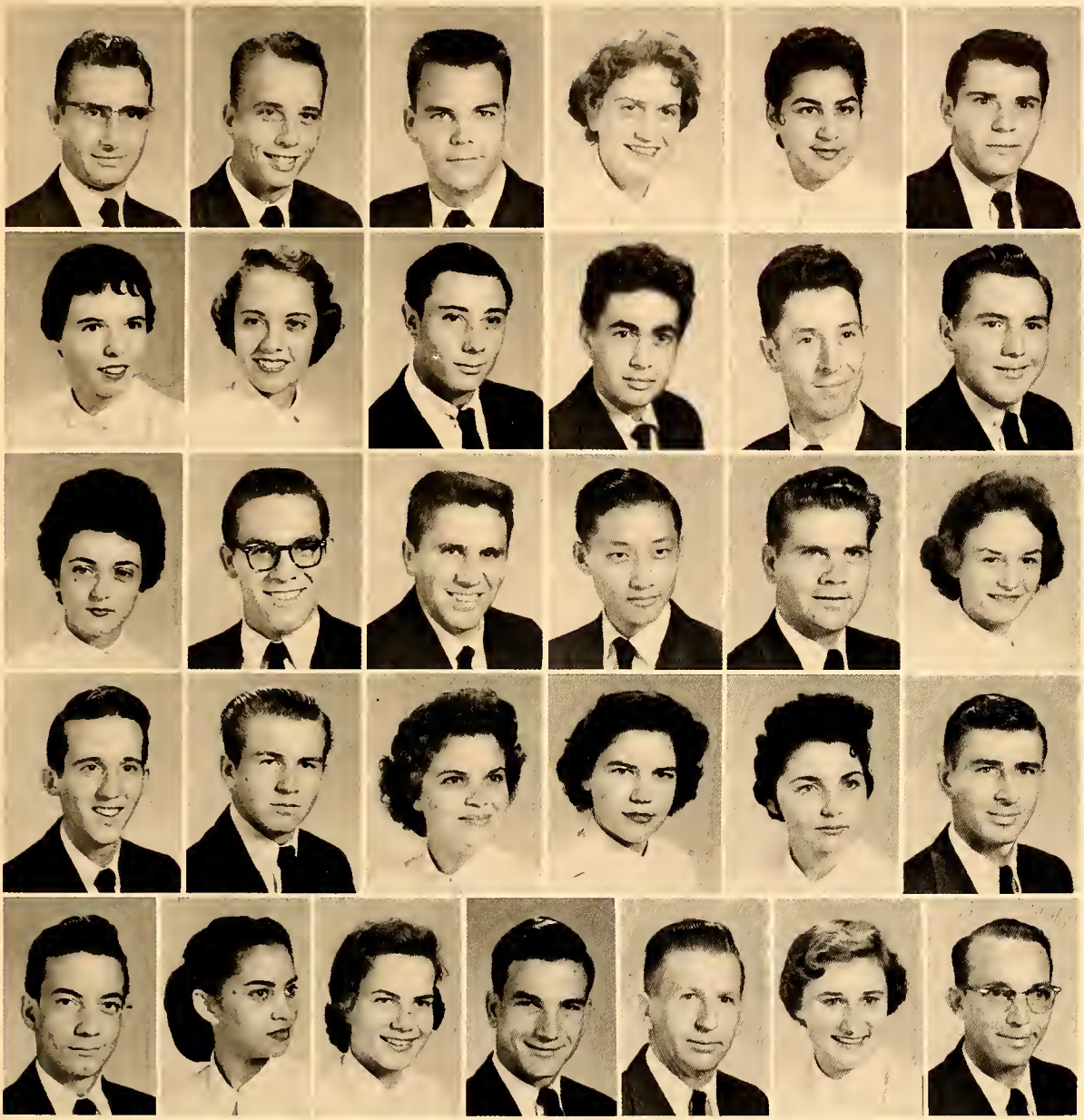

Thomas J. Atnip, Wingate, N. C.; Henry L. Austin, Deland, Fla.; Ronald O. Cahaniss, Whitmire, S. C.; Jo Ann Caldwell, Charlotte, N. C.; Felipa V. Cardet, Oriente, Cuba; Hilario R. Castro, Guanajay, Cuba.

Juanita Courville, Albemarle, N. C.; Shelia Kay Dillard, Hamlet, N. C.; Gilbert H. Efird, Monroe, N. C.; Tony Escarpentu, Cuba; Alphenus Evans, Lancaster, S. C.; Jose Gil. Ote, Cuba.

Gale Harbin, Gastonia, N. C.; Jimmy Hatchell, Cheraw, S. C.; Billy Hill Jr., Leaksville, N. C.; Phillip Ho, Java, Indonesia; Bradford C. Horne, Marshville, N. C.; Edna Ann Lawhon, Darlington, S. C.

Howard S. Lofton, Cheraw, S. C.; James P. Malloy, Thomasville, N. C.; Luisa Martin, Habana, Cuba; Hilda Ann Randall, Lancaster, S. C.; Miguel Rodridguez, Cuba; Fred E. Rouse Jr., Knoxville, Tenn.

Eugene Sanchez, Havana, Cuba; Lily Sanchez, Oriente, Cuba; Margaret Standley, Fortaleza, Ceara; Robert R. Standley III, Fortaleza, Ceara; Fletcher E. Thomas, Asheboro, N. C.; Kay Williams, Chapel Hill, N. C.; Alphues Windham, Camden, S. C.

EVERY MAN IS THE
BUILDER OF A TEMPLE,
CALLED HIS BODY
—Thoreau

ACTIVITIES

BAPTIST STUDENT UNION COUNCIL

First Row: Margaret Chaney, Peggy Ray, William Foster, Aletta McDonald, Margaret Covington.

Second Row: Norman Bowles, Rosie Grainger, Geraldine Trull, Vance Troutman, Sally McDonald, Faye Shockley, Jerry Surratt, Doris Jones, advisor; Frances Burris, Jack Parker, Marion Griggs, Ruth Phelps.

BAPTIST TRAINING UNION

First Row: Aletta McDonald, Marjorie McKinney, Ruth Phelps, Billie Cox, Clydeane Teague, Barbara Tatum, Beverly Bailes.

Second Row: Faye Shockley, Grace Underwood, Margaret Standley, Betty Morgan, Shirley Tindal, Sally Underwood, Peggy Ray, Joan Phillips.

Third Row: Jack Parker, Laura Watkins, Joyce McDonald, Margaret Covington, Elaine Hill, Myra Thomas, Merle Palmer, Vance Troutman.

Fourth Row: Roy Parker, Ronald Cabinass, Norman Bowles, Marion Griggs.

VOLUNTEER BAND

First Row: Joan Phillips, Aletta McDonald, Marion Griggs, Faye Shockley, Clydeane Teague, Barbara Tatum, Elizabeth Deal.
Second Row: Ema Neeley, Peggy Ray, Margaret Standley, Joyce McDonald, Shirley Tindal, Marjorie McKinney, Beverly Bailes.
Third Row: Ruth Phelps, Billie Cox, Laura Watkins, Margaret Covington, Elaine Hill, Merle Palmer.
Fourth Row: Ronald Cabinass, Dr. Meiburg (Sponsor); Richard Culyer, Vance Troutman.

MINISTERIAL BAND

First Row: Eugene McNair, Raymond Phillips, Alpheus Windham, Charles Cranford, Dr. Meiburg (Sponsor), Vance Troutman, Marion Griggs, Thomas Atnip.

Second Row: James Maloney, James Watterson, Johnny Trull, Ellis Marks, Robert Rollins, Lewis McLean, Fletcher Thomas, George Stallings, Roy Parker, Ronald Cabinass.

YOUNG WOMEN'S AUXILIARY

First Row: Elizabeth Deal, Ruth Phelps, Sally McDonald, Faye Shockley, Myra Short, Margaret Chaney, Joan Phillips, Ema Neeley, Chung Soon Kim.

Second Row: Beverly Bailes, Geraldine Trull, Barbara Tatum, Clydeane Teague, Margaret Standley, Joyce McDonald, Peggy Ray, Marjorie McKinney, Betty Morgan, Mary J. Eller, Laura Watkins.

Third Row: Lanelle Simpson, Aletta McDonald, Jessica Williams, Minnie Lee, Marian Gardner, Hilda Randall, Betty Pope, Merle Palmer.

Fourth Row: Rosie Grainer, Billie Cox, Carol Bumgarner, Elaine Hill.

Fifth Row: Shirley Tindal, Katherine Watkins, Margaret Hildreth, Esther Rogers, Myra Thomas, Etta East, Margaret Covington.

FOREIGN STUDENTS

First Row: Shirin Chan, Elodia Sanchez, Migdalia Rodriguez, Felipa Cardet, Chung Soon Kim, Luisa Martin.

Second Row: Robert Standley, Philip Ho, Eusibio Sanchez, Jose Gil, Hiliario Castro.

MASQUE AND WIG

First Row: Libby DeBrule, Janis Simpson, Shelia Dillard, Edna Lawhon, Janis Layne, Lorraine Lotsey, Carol Bumgarner, Clydeane Teague, Sarah Lanier, Shirley Tindal, Betty Pope, Margaret Covington, Sunel Polk, Katherine Watkins.

Second Row: Roy Parker, Richard Watkins, Fred Carriker, George Wrape, Robert Chandler.

DEBATE TEAM

George Stallings, Pat Brock, Carolyn Gaddy, Advisor; Joyce McDonald, Faye Shockley.

GLEE CLUB

SEXTETTE

First Row: Peggy Ray, Margaret Chaney, Lucretia Hargett, Phyllis Stegall, Katherine Watkins, Etta Faye East, Carolina Campbell, Esther Rogers, Sally McDonald, Frances Burris, Myra Short, Henry Hutchinson.

Second Row: Ruth Phelps, Joyce Faulkenbury, Sunel Polk, Shirley Tindall, Ema Neeley, Margaret Flowers, Phyllis Haney, Joan Phillips, Frances Connel, Lanelle Simpson, Martha Helms.

Third Row: Marion Griggs, Pierson Price, Vance Troutman, Emil Pfister, Gary Hill, Richard Propst, Elizabeth Deal, Barbara Tatum, Ann Griffin, Jessica Williams, Merle Palmer, Carol Bumgarner, Geraldine Thomas, Shelia Dillard.

Fourth Row: Robert Chandler, Cloyd Bookout, Bill Walters, George Wrape, Bob Parker, David Reel, Johnny Trull, Jack Knight, Lowell Hartsell, Harris Haynes.

Peggy Ray, accompanist; Myra Short, Lucretia Hargett, Frances Burris, Esther Rogers, Sally McDonald, Etta Faye East.

Henry Hutchinson, accompanist; Pierson Price, Richard Propst, Lowell Hartsell, David Reel.

First Row: Peggy Ray, accompanist; Margaret Chaney, Lucretia Hargett, Phyllis Stegall, Katherine Watkins, Etta Faye East, Carolina Campbell, Esther Rogers, Sally McDonald, Frances Burris, Myra Short.

Second Row: Pierson Price, Vance Troutman, Emil Pfister, Richard Propst, Bob Parker, David Reel, Henry Hutchinson, Lowell Hartsell, Harris Haynes.

QUARTET

SPECIAL GROUP

SOCIAL STANDARD COMMITTEE

Peggy Ray, Mary Ann Dean, Doris Jones, advisor; Beverly Bailes, Jerry Weir.

W. K. CLUB

Margaret Covington, Rosie Grainger, Marian Gardner, Martha Helms, Peggy Ray, Sarah Helms, Merle Palmer, Paul Lowder, Richard Culyer, Clydeane Teague, Betty Morgan.

LIBRARY WORKERS

Seated: Grace Underwood, Mrs. Jim Maloney, Billie Cox.

Standing: Joyce McDonald, Robert Standley, Richard Culyer, Vance Hamilton, Geraldine Trull.

FUTURE BUSINESS LEADERS OF AMERICA

First Row: Joyce Faulkenbury, Janis Simpson, Phyllis Haney, Mary Deane, Mr. Wilson, Advisor; Norman Bowles, Geraldine Thomas, Anne Griffin, Margaret Chaney, Mrs. Horton, Advisor; Katherine Barbee, Doris Barnhardt, Lily Sanchez, Felipa Cardet.

Second Row: Jerry Weir, Katherine Wheless, Joan Thompson, Phyllis Stegall, Martha Helms, Ruth Tarleton, Barbara Helms, Martha Cope, Peggy Ragan, Lorraine Lotsey, Hilda Randall, Marian Gardner, Migdalia Rodriguez.

Third Row: Charles Honeycutt, Johnny Sikes, Carolina Campbell, Joan Tarleton, Chung Soon Kim, Paul Walters, Carol Bumgarner, Alda Eudy, Sarah Lanier, Ella Helms, Luisa Martin.

Fourth Row: Cecil Hendrix, Larry Honeycutt, Willie Huggins, Fred High, Wade Arnette, Joseph Winfield, Wade Small, Charles Greene, Richard Baker, Don Broome, Thomas Griffin, Ted Wright.

First Row: Billy Hitchcock, Bobby Nance, Charles Tickle.

Second Row: James Pegram, Manager; Jim Cook, Don Price, Jerry Hagins, Richard Rogers, Aaron Spry, Manager.

Third Row: Loren Collins, Jerry Surratt, William Foster, Houston Hales, Jimmy Hatchel.

Not pictured: Jack Parker, Tommy Muse.

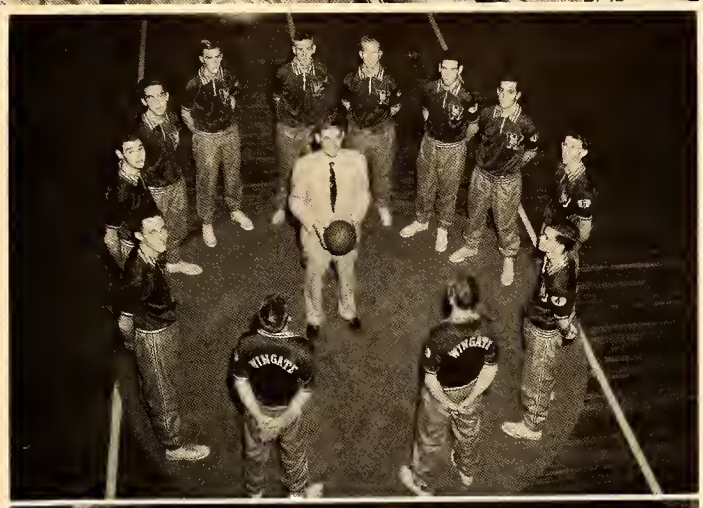

Coach, center of attraction, always—with his Bulldogs.

The boys look forward through the eyes of the Coach.

BASKETBALL

Collins

Price

Nance

Foster

Tickle

Surratt

Cook

Hatchell

Hagins

Hales

Hitchcock

Rogers

First Row: Danny Scott, Jack Parker, Jimmy Harrell, Aaron Spry, Manager.
Second Row: Roy Parker, Manager; Drew Moore, David Thomas, Jimmy Newsom, Jerry Miller, Mr. Toney, Coach.
Third Row: Paul Lowder, Joe Wagner, Tommy Muse, Bobby Hartman, Larry Watts, Forrest Wiggins, Johnny Presson.

First Row: Richard Rogers, David Keener, Bobby Nance, Coach Lowder, Jack Parker, Calvin Clifton, Jerry Hagins.
Second Row: Joe Wagner, Jack Broome, William Foster, David Small, Roger Williams, Jim Cooke.

J. V. BASKETBALL TEAM

W. CLUB

BASEBALL

First Row: William Altman, Jack Parker, Danny Scott, Charles Black.

Second Row: David Small, Manager; Charles Tickle, Bobby Moore, Jerry Miller, Jimmy Newsom, Richard Rogers, David Thomas, Gene French, Manager.

Third Row: Max Perry, Harry Jones, Albert Beam, Jimmy Harrell, Coach Jack Perry, Calvin Clifton, Jerry Robinson, Joe Connell.

COACH

Coach Perry with a smile and I'm with you boys all the way—Go get 'um.

MANAGERS

Dave and Gene are laughing characters but when it comes to work for their boys they are there when they are needed and ready to help.

WINGATE UNIVERSITY ARCHIVES
Special Collections

TWO-YEAR MEN

These Bulldogs have been faithful for two years. Fielding that ball, swinging that bat and a general win that game. They'll be leaving us this year but leaving a fine record.

JUDO TEAM

An old Japanese sport—over you go men and back up again—always on guard and you'll come out on top.

First Row: David Small, John Adams, J. B. Edwards, Gerald Neal, Roy Catoe.

Second Row: Bill Collins, John Price, Wade Presson, Larry Hunnicutt, Robert Simpson, Bobby Green, Jack Broome, Charlie Black McIntyre, instructor.

GIRL'S BASKETBALL

First Row: Sunel Polk, Coach Lowder, Peggy Ragan.

Second Row: Runt Pegram, manager; Joyce McDonald, Elizabeth Deal, Frances Connell, Grace Underwood, Margaret Ballard, manager.

Third Row: Frances Burris, Jaunita Smith, Sally Underwood, Mary Floyd, Joan Tuner, Doris Barnhardt.

"In spring a young man's fancy turns to love" —— but when fall comes these young ladies' fancies turn to Basketball.

Barnhardt
FORWARD

Burris
GUARD

S. Underwood
FORWARD

Reagan
FORWARD

Teal
FORWARD

Connell
FORWARD

Smith
GUARD

Turner
GUARD

Polk
GUARD

G. Underwood
GUARD

McDonald
GUARD

Floyd
GUARD

CHEERLEADERS

The Bulldog says, "On to Victory."

Circle up lads and lassies,
And away we go!

Myra Short, Joann Phillips, Richard Watkins, Libby DeBrule, Janis Simpson, Castro, Crick Hargett, Maggie Chaney.

ATHLETIC BOARD

First Row: Joann Phillips, Jerry Weir, Margaret Ballard, Libby DeBrule, Faye Shockley.
Second Row: Frances Burris, Maggie Chaney, Sunel Polk, Ema Neeley, Doris Barnhardt, Hilda Randall.

VETERAN'S CLUB

First Row: Bobby Nance, John Adams, Haskell Tarlton, Charlie McIntyre, Charlie Tyson, David McSwain, David Small, Manager; Robert Baity, William Altman, Charles Yates, Charles Yokley, Bobby Hartman, Joe Connell.

Second Row: Brice McLaughlin, J. D. Williams, John Jones, Richard Baker, Harry Jones, Wade Arnette, Charles Davis, Charles Greene, John Atkinson, Donald Broome, Horace Austin.

Third Row: Robert Parker, Jim Cooke, Eugene Barbee, James Watterson, Olin Scott, Keith Hall, Charles Harrington, Francis Carter, Billy Short, Fred High.

Fourth Row: Calvin Clifton, Wayne Wolf, S. V. Johnson, Ward Shaw, Thomas Usery, Fred Hughes, Wendell Price, Arlie Rushing, James Hutchinson, Lewis McLean, Harris Haynes, David Chewning, Frances Haywood, Tommy Haywood.

EVERY MAN OF US
HAS ALL THE CENTURIES
IN HIM

—Morley

PUBLICATIONS AND HONORARIES

THE GATE STAFF

Editor-in-Chief ..... Frances Burris
Business Manager .. Cullie Funderburk
Sponsor ..... Mrs. Sam Gaddy
Staff ..... Aletta McDonald
Faye Shockley
Beverly Bailes
Harris Haynes
Ema Neeley
Marjorie McKinney
Jo Ann Phillips
Robert Chandler
George Wrape
Charlie Tyson
Gene French
Jimmy Harrell

McDonald

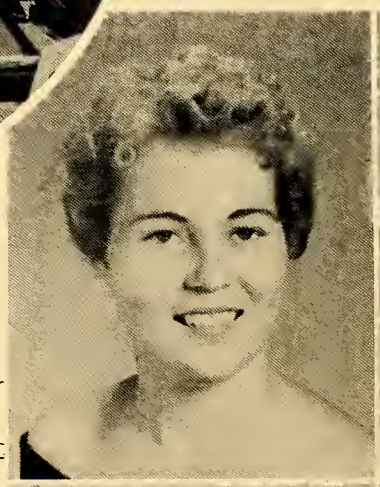

Shockley

Phillips

Chandler

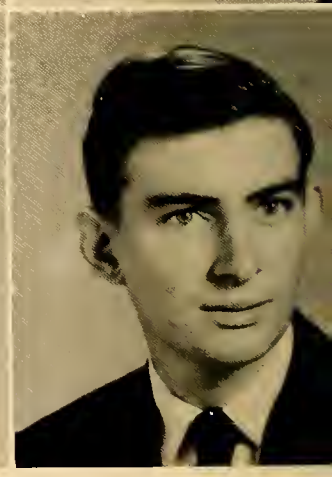

OF 1956

Publications are an important part of the college student's year. They are a means by which the memories of the wonderful college years are kept alive. The Gate Staff hopes that through this nineteen fifty six Gate that the treasures of your year at Wingate will be ever present in your heart.

Bailes
Wrape

Haynes
Tyson

Neeley
French

McKinney
Harrell

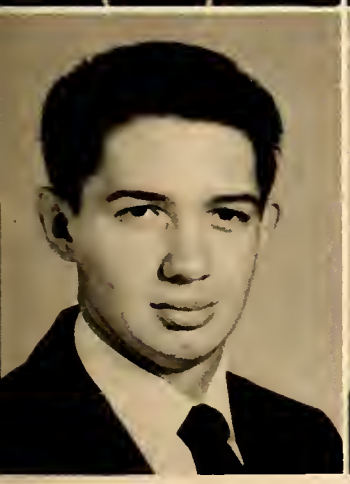

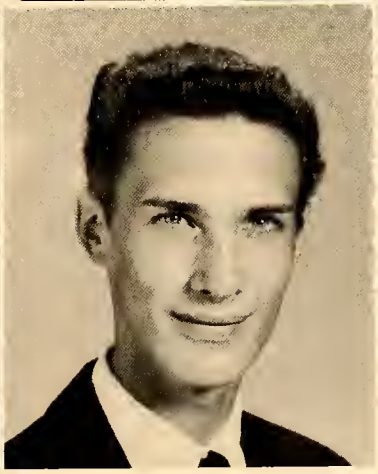

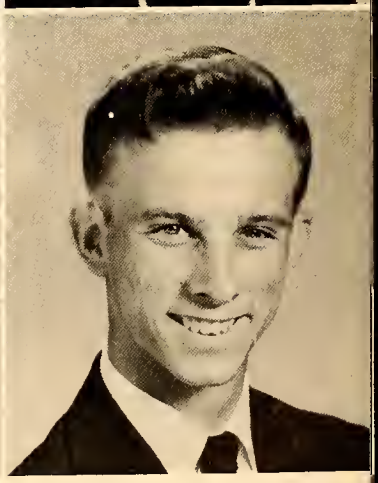

STAFF

Aaron Spry (not pictured), Jerry Weir, Sally McDonald, Jo Ann Phillips, Faye Shockley, Aletta McDonald, Myra Short, Margaret Chaney (Business Manager), Peggy Ray (Editor).

Peggy Ray ..... *Editor*
Margaret Chaney .... *Business Manager*
Edwin Cheek ..... *Sponsor*

The Triangle is made up of three sides. Christianity is the base of the Triangle, Culture one of the sides, and the last side Character. The Triangle hopes that they are presenting all three sides to you, and these three have become a part of your life at Wingate.

THE STUDENT GOVERNMENT

President ..... Jack Parker
Secretary ..... Myra Short

First Row: Vance Hamilton, Marion Griggs, Bill Walters, Jack Parker (President), Myra Short (Secretary), Elizabeth Deal, Pete Atnip.

Second Row: Joyce McDonald, Frances Burris, Shelia Dillard, Ann Griffin, Faye Shockley, Peggy Ray, Geraldine Trull, Beverly Bailes.

Third Row: Robert Isner (Advisor), Richard Rogers, Tom Haywood, William Foster, Calvin Clifton, Richard Watkins, Andre Duncan, Doris Jones (Advisor).

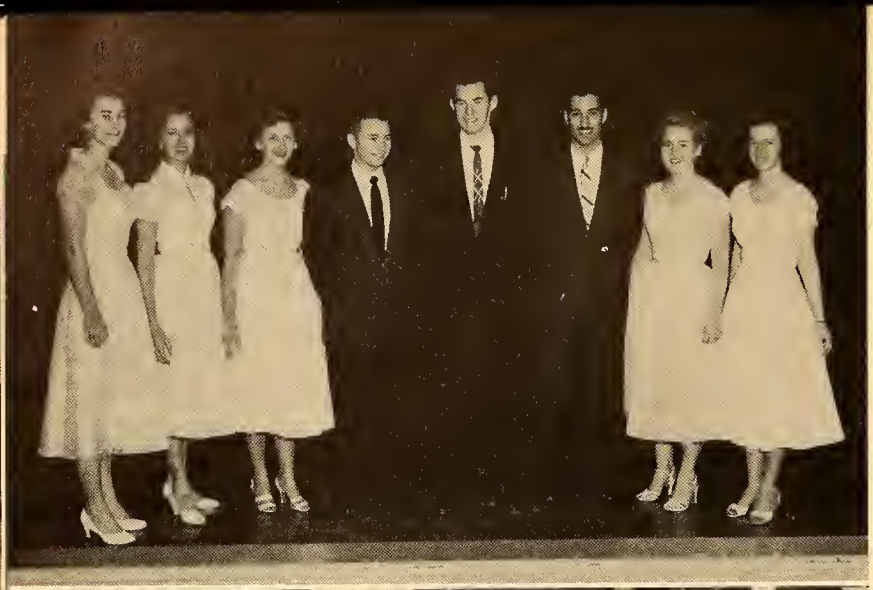

MARSHALS

Faye Shockley, Peggy Ray, Frances Burris, Vance Hamilton, Tom Griffin, Tom Haywood, Aletta McDonald, Geraldine Thomas (Chief).

ALPHA BETA GAMMA

First Row: Jerry Reid (Sponsor), Joan Turner, Margaret Flowers, Frances Burris, Jerry Neal.

Second Row: Tom Usery, Cloyd Bookout, Newton Hunnicutt, Tom Haywood, Vance Hamilton, Cecil Johnson.

DELTA PSI OMEGA

Libby DeBrule

PHI THETA KAPPA

Seated: Aletta McDonald (Secretary), Tom Haywood (President), Vance Hamilton (Vice President).
Standing: Mrs. Smith (Sponsor), Frances Burris, Faye Shockley, Peggy Ray, Peggy McLean, Mrs. Sam Gaddy.

ALPHA PHI EPSILON

Seated: Ruth Horton (Sponsor), Tom Griffin (President), Linda Isner.
Standing: Margaret Chaney; Geraldine Thomas, Mary Ann Dean, Ann Griffin, Joan Tarlton, Frances Haywood.

A LOVELY LADY,
GARMENTED
IN LIGHT FROM
HER OWN BEAUTY

—Shelley

FEATURES

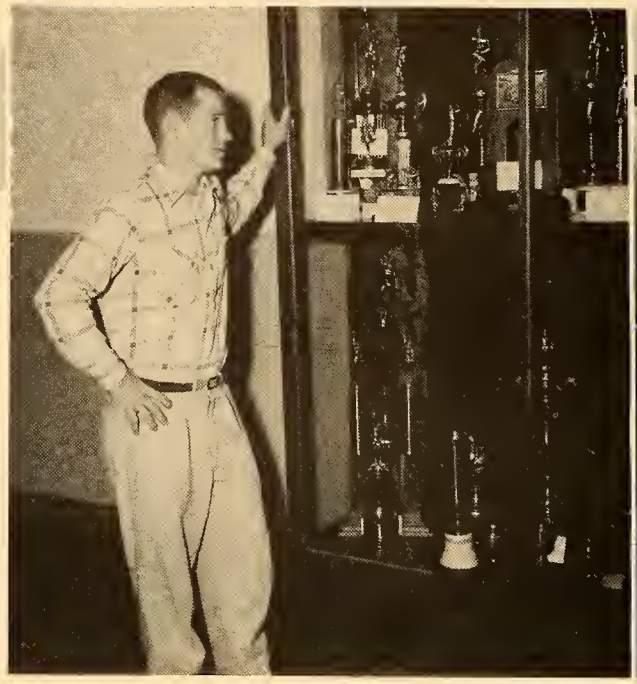

Jack Parker

Red-headed guard for the Bulldogs and always ready when needed on the baseball team. Because of his good sportsmanship, he was chosen by his fellow team-mates as president of the W. Club. He is a top-notch leader as president of the Student Council. Jack is a member of the B. S. U. Council and a valuable asset to the school.

Cullie Funderburk

The 'Trail' boy who can do almost anything . . . selected by his classmates as veep of the sophomore class, also an Alpha Beta Gamma Prexy. He's a real go-getter—serving as Business Manager for the Gate. Cullie is well-liked by the students and faculty and well listened to when he plays the piano. With a scholastic record such as his he will have no trouble in becoming an excellent doctor.

Aletta McDonald

The blonde with a winning smile and a three-point average—distinguished secretary of Phi Theta Kappa. Here's a hard worker who knows her way around in the Registrar's office. In connection with her future work, she is an active member in such religious organizations as B. S. U., Volunteer Band and Y. W. A. Typing is her by-line as she pecks for the Triangle and the Gate.

Vance Hamilton

Married man—a Rockingham crew-cut—an Einstein junior. Vance is well-liked and was chosen president of the Alumni Dorm. With an outstanding scholastic average, he is a member of such organizations as Alpha Beta Gamma and Phi Theta Kappa. He is also a member of Student Council—a great success in all that he does.

WHO'S WHO

Frances Burris

The backbone of the Gate staff who is an energetic worker—a versatile athlete—one of Coach Lowder's girls. Also she does a little instructing herself on the side with a girls' P. E. class. Musically inclined she is outstanding in Glee Club, Sextette and the Special Group. As an honor roll girl she is also a member of Alpha Beta Gamma and Phi Theta Kappa. As for future plans—Home Economics is her field—she's excellent in it.

Peggy Ray

The attractive sponsor of the Sophomore Class . . . she heads the Triangle. Peggy belongs to the Y. W. A., Volunteer Band, B. S. U., and Student Council. Her musical ability is outstanding as she is accompanist for such groups as Sextette, Special Group, and the Glee Club . . . proving that music is her field and that she excells in it. Her scholastic ability rates her as a member of Phi Theta Kappa.

Photograp
Spra
MO

MISS GATE

Margaret E. Chaney

When old age shall this generation waste,
Thou shalt remain, in midst of other woe
Than ours, a friend to man, to whom thou say'st
"Beauty is truth, truth beauty,"—that is all
Ye know on earth, and all ye need to know.

—Keats.

Peggy Ray

Sponsored by the Sophomore Class

Marian Gardner

Sponsored by the Freshman Class

Jeanie Eaton

Sponsored by the Sub College Class

Myra Short

Sponsored by the W. Club

Joyce McDonald

Sponsored by the Ministerial Band

Katherine Wheless

Sponsored by Veterans

BUDS OF BEAUTY

Joann Phillips

Sponsored by B. S. U. Council

Felipa Cardet

Sponsored by Foreign Students

Barbara Tatum

Sponsored by Volunteer Band

Jerry Weir

Sponsored by F. B. L. A.

Lorraine Lotsey

Miss Wingate

Doris Barnhardt

Homecoming Queen

As we leave Wingate through the Gate that we entered so many months ago, we are deeply thoughtful of the wonderful days we have spent here and also of the Progress we have made.

THE TRUE UNIVERSITY OF THESE DAYS IS A COLLECTION OF BOOKS

—Carlyle

ADVERTISING

Compliments of

EFIRD'S

Shop and Buy with Confidence at Every
EFIRD STORE

Chorlotte, N. C.
Wilmington, N. C.
Roleigh, N. C.
Winston-Solem, N. C.
Asheville, N. C.
Solisbury, N. C.
Durhom, N. C.
High Point, N. C.
Gostonio, N. C.
Lumberton, N. C.
Rocky Mount, N. C.
Concord, N. C.
Goldsboro, N. C.
Lexington, N. C.
Burlington, N. C.
Wilson, N. C.
Shelby, N. C.
Columbia S. C.
Greenville, S. C.
Chorleston, S. C.
Anderson, S. C.
Sportonburg, S. C.
Greenwood, S. C.
Rock Hill, S. C.
Sumter, S. C.
Monroe, N. C.

Donville, Vo.
Morion, S. C.
Albemorle, N. C.
Stotesville, N. C.
Lenoir, N. C.
Lourinburg, N. C.
Konnopolis, N. C.
Sonford, N. C.
Kinston, N. C.
Smithfield, N. C.
Rockinghom, N. C.
Mt. Airy, N. C.
Henderson, N. C.
Greenville, N. C.
Hendersonville, N. C.
Thomasville, N. C.
Erwin, N. C.
Greer, S. C.
Florence, S. C.
Chester, S. C.
Orongeburg, S. C.
Goffney, S. C.
Newberry, S. C.
Union, S. C.
Oxford, N. C.
Mortins Dept. Store
Chorlotte, N. C.

LENOIR-RHYNE COLLEGE
Hickory, North Carolina

Extends Greetings to
Wingate Junior College
Congratulates its Class of 1956
Invites Inquiries from
Graduates Seeking Higher Education

An Accredited Senior College
Emphasizing
Christian Character and Scholarship

Summer Session Begins June 4
Fall Term Begins September 10

CARSON-NEWMAN COLLEGE
(Founded 1851)

Jefferson City, Tennessee
A Fully Accredited Co-Educational
Senior College
Fourteen Strong Departments
Especially Strong in Bible and
Religious Education
Science, Music and Teacher Education

For Information write Registrar

GOOD LUCK
to
ALL
Tom
Betty
Hallie
Mary Lee

THE KLONDIKE

YOUR SUBURBAN RULANE
GAS MAN ASKS YOU—

WHY IS GAS AMERICA'S
FAVORITE FUEL?

The housewives of the nation overwhelmingly favor gas to any other fuel! That's backed by the U. S. Government! How come? It's simple: America's housewives know that gas is cleaner, gas is faster, gas is safer, gos is less expensive, gas is more dependable.

Your Suburban Rulane dealer backs every sale of a modern gas appliance with the finest fuel service.

GRIFFIN MOTOR COMPANY, INC.

PONTIAC CARS—GMC TRUCKS

ALL MAKES—USED CARS

1411 Concord Ave. MONROE, N. C. Phone AT3-3135

BOWIE MOTOR COMPANY

CAR SALES

Ford

TRUCKS SERVICE

MONROE, NORTH CAROLINA

MEREDITH COLLEGE

RALEIGH, NORTH CAROLINA

ACCREDITED liberol orts college. Membership in North Carolina College Conference, Southern Association of Colleges and Secondary Schools, Association of American Colleges, American Association of University Women, National Association of Schools of Music.

PROGRESSIVE educational program is terms of Christian Character and service. Distinguished record of student honors. Excellent Library facilities. Effective honor system. In progress a $2,250,000 Expansion Program.

ATTRACTIVE location in Raleigh, "the educationol center of the Stote." Modern fireproof dormitories on a beautiful campus of 170 acres, with generous provision for sacial and recreational activities.

Catalogue application blank and other information on request.

CARLYLE CAMPBELL, President

Raleigh, North Carolina

LEE'S SHOES

FOR

EVERYBODY

Manrae, North Carolino

MERIT SHOE CO., INC.

305 N. Main St.

Monroe, North Carolina

WHITE OAK ACRES, INC.

POULTRY PRODUCTS

Dependable "Fowl" Deolers

Manrae, N. C.

Charlestan, S. C. Savannah, Go.

ROBERT O. HELMS

SUPERIOR BLOCK
SAND AND GRAVEL

Crushed Stane for Drivewoys

We hove o TD9 Internotionol Looder
Move Dirt
Da Grading
Fill Work ond Subsailing
Dig Silos

Resident Phone AT3-5237
Office Phone AT3-2613

MONROE, N. C.

"We congrotulote Wingote Junior College for their fine Christion work with the youth af aur lond."

MONROE WHOLESALE

GROCERY CO.

MYERS' DAIRY

MILK—CREAM—BUTTERMILK

CHOCOLATE MILK

Margan Mill Raad

Phane AT3-3833

MONROE, N. C.

1. Everything Musical
2. Cann Electranic Organs
3. Sahmer and Kimball Pianos
4 Hi-Fi Equipment, Records
5. Sheet Music

MUSIC INC.

CHARLOTTE, N. C.

ED 4-1079

Campliments af

GRIFFIN IMPLEMENT AND MILLING CO., INC.

MONROE, N. C.

Phane AT3-2132

Campliments af

CLARK'S BUTTER NUT ENRICHED BREAD

Campliments of

WILSON'S DRUGS CO.

Phane AT3-6422
118 N. Main Street
Manrae, N. C.

FIRESTONE

P. O. Box 587
Phone AT3-5323

Manrae, N. C.

J. Howard Williams Company

Stationery—Office Supplies
Gifts for All Occasions
Hallmark Greeting Cards

Manrae, N. C.

Kendrick Brick and Tile Co.

Manufacturer af

High Grade Building Brick

McEWEN SERVICE

MONROE - CHARLOTTE

Cangratulatians and

Best Wishes

HELMS CLEANERS

Wingate, N. C.

Campliments af

EDWARD'S PURE OIL

Wingate, N. C.

BIVEN'S ESSO SERVICE

We Deal in Service

Phane 2571 Esso

Wingate, Narth Caralina

Best Wishes to the
Class of 1956

THE STATE BANK of WINGATE

Wingote, N C.

Member of Federal Deposit Ins. Corp.

AUSTIN'S STORE

Dealers in
GENERAL MERCHANDISE
FERTILIZER AGENTS
DRY GOODS - HARDWARE
COTTON BUYERS

Wingate, N. C.

Congratulotions to

The Class of '56

PERRY'S HARDWARE

Wingate, N. C.

Compliments of

FLOWERS MOTOR COMPANY

SALES - Used Cars - SERVICE

PAINTING

Phone 2623 125 W. Monroe Road

Wingate, N. C.

T. B. RUSHING

FEED - POULTRY - EGGS

Marshville, N. C.

STEGALL MILLING COMPANY

FLOUR - MEAL - FEED - GRAIN

"Trucking A Specialty"

We thank the following for contributions to the 1956 Gate

Curry's, Inc., Monroe, N. C.
Smart Shop, Monroe, N. C.
Anne's, Monroe, N. C.
Laney's Oil Co. Monroe, N. C.
Guions' Drug, Marshville, N. C.
Union Drug Store, Marshville, N. C.
Mashville Motor Company
Marshville, N. C.
Sander's, Inc., Monroe, N. C.
Quality Grill, Wingate, N. C.
Witmore Furniture, Wingate, N. C.

HR
LH
1
W5
G3
1956

WINGATE UNIVERSITY ARCHIVES
Special Collections

030638